Hoover Leads in 1st Returns

COMPLETE NEWS, MARKETS AND SPORTS

BOSTON EVENING AMERICAN

A HOME PAPER FOR PEOPLE WHO THINK

THE Peach

VOL. 25—No. 29 Published Daily by New England Newspaper Publishing Co., 8 Winthrop Square BOSTON, TUESDAY, APRIL 24, 1928 Entered as second class mail matter at Boston, Mass., under the act of March 3, 1879 2 CENTS WITHIN 50 MILES OF BOSTON. 3 CENTS ELSEWHERE

LINDY FLYING WITH SERUM FOR DYING FLOYD BENNETT

Today

Tunney on Shakespeare
Another Flood? Maybe
In Any Case, Thanks
Speed Championship

—By Arthur Brisbane—

Copyright, 1928, by Star Co.

GENE TUNNEY, world champion, told the Yale boys about Shakespeare yesterday, invited by Prof. Phelps.

Tunney wondered "whether Shakespeare would be a boxing fan." Probably not. But he described real fighting, without a purse, better than anybody.

"Imitate the action of the tiger;
Stiffen the sinews, summon up
The blood,
Disguise fair nature with hard-favour'd rage,
Then lend the eye a terrible aspect;
Let it pry through the portage of the head,
Like the brass cannon; let the brow o'erwhelm it,
Now set the teeth, and stretch the nostril wider;
Hold hard the breath, and bend up every spirit
To his full height."

Dempsey used to do all that, and more.

Flood waters of the White river have overswept levees, sweeping through five counties in Arkansas. In Mississippi the Tombigbee and the Luxapalilla rivers are nearing the danger stage. More rain before Wednesday would mean serious danger.

Perhaps the Government will decide that $750,000,000 invested in flood control would be cheaper than another flood.

Mr. W. S. Gifford, president of the American Telegraph & Telephone Company, will spend two thousand million dollars on new construction in the next five years. Uncle Sam is rich enough to spend one-third that amount to save crops and lives of his nephews in the Mississippi valley.

Senator Heflin says, "Calvin Coolidge was elected by the Catholics." Mr. Coolidge, says he, in return for the Catholic vote, "agreed to interfere in Mexico and Nicaragua, and save them for the Romau church."

If the Catholics did elect Calvin Coolidge, Americans, including the Protestants, are much obliged to them. It was a successful election.

This country again holds the automobile speed championship. Yesterday Ray Keech, going 207.55 miles an hour, took the record from Captain Campbell, British.

Frank Lockhart, who recently shot into the ocean with his "Black Hawk" Stutz, is tuning up to beat Keech.

While such speed is not useful in real life, it does, as Mr. Moskovics says, compel the building of better machines.

On the second day's celebration of Rome's birthday, yesterday, Mussolini gave a sabre fencing exhibition with an army officer. His health and heart must be sound, for he kept up the savage fencing for a quarter of an hour. Three thousand five hundred musicians, led by Mascagni, of "Cavalleria Rusticana," played the war "Hymn of the Piva." When Mussolini celebrates a birthday he really celebrates it.

A woman about 50 could not remember her name or address. Doctors will investigate. We all sympathize, forgetting that a hundred years hence nobody now living will remember his name or address in all probability. We may not even remember the name of the planet on which we formerly lived. We can't remember the names or addresses we had before we came here.

Nicholas M. Schenck, president of Loew's Theaters, wisely bars the picture "Dawn" from all those theaters. A picture calculated to revive and intensify international hatreds should not be shown here. There are better ways of making money.

Prime Minister Poincare comes out ahead in Sunday's French election. "Reds" are routed and Poincare will have a majority in the Chamber of Deputies sufficient to carry through his financial rehabilitation plans.

The French are a practical people.

Jeremiah Milbank has given $250,000 to study and fight infantile paralysis. Able scientists will spend the money.

The Rockefeller Institute, with millions at its disposal, has long been fighting infantile paralysis and other diseases of children and adults.

The people like to see big fortunes accumulated when they are used so wisely.

SEE MURDER IN POISON WINE DEATH OF MOTHER OF TWO IN NORTH END

Cyanide of potassium, delivered to her in the guise of wine with murderous intent, caused the death of Mrs. Santa Zona of Sheafe st., West End, mother of two little girls, police declared today.

The official report that this poison caused the woman's death was made to the police today by Medical Examiner George Burgess Magrath, following his autopsy.

Assigning a squad of inspectors to trace the source of the poison, Police Supt. Michael H. Crowley and Captain Bruce McConnell of Hanover st. division disclosed that 11-year-old Angelina Zona found the deadly poison in a "tonic" bottle at her mother's kitchen door last Friday night.

Please Turn to Page 2, Column 8.

SWEEP FOR HOOVER IN 1ST PRIMARY RETURNS

West Tisbury, Mass., April 24 (AP)—The first town to report its complete vote at the Massachusetts presidential primary today expressed its preference overwhelmingly in favor of Herbert Hoover for President.

Exercising for the first time the privilege available under a new State law of writing in on the ballot the name of their favorite candidate 15 West Tisbury voters went on record in favor of Hoover, while three expressed a preference for Charles G. Dawes. The name of Calvin Coolidge did not appear on a single ballot.

The Rev. Frederick L. Anderson of the Newton Theological Seminary,

Please Turn to Page 6, Column 3.

STANDARD OIL MAN GOT MISSING 'SLUSH' BONDS

Washington, April 24 (AP)—Finally relenting in his determination to defy the Senate Teapot Dome committee, Robert W. Stewart, chairman of Standard Oil of Indiana, testified today that he received a total of $759,500 in bonds from H. S. Osler, president of the Continental Trading Company, but that the money was not used by him personally.

Instead, Stewart said, a trust fund, with Roy J. Barnett, Standard Oil tax expert in charge, was created for the Sinclair Crude Oil Purchasing Company and the Standard Oil Company of Indiana, each to receive one-half of the securities. Last Saturday, however, Stewart said, the directors of his company were consulted and it was decided the fund should be turned over to the Sinclair

Please Turn to Page 2, Column 5

Last Call

The new telephone directory for Boston and Vicinity closes

Tomorrow

New England Telephone and Telegraph Company

This Day

You Can Select the Home You Want to Buy

From the many splendid offerings in the city and suburban sections of Greater Boston. A suitable home can be quickly found among those listed in the Real Estate Classified Columns OF THE

BOSTON EVENING AMERICAN

Largest Evening Circulation in New England

NEWTON GIRL GOES HOME

Miss Marjorie Anderson, pretty Waltham school teacher, who has been missing since Saturday, turned up at the home of a friend. She had left her house at Newtonville to get a rest, having broken down from overwork.

STORY ON PAGE 3.

SAYS READING IS NOW DECIMO CLUB COUNSEL

Atty.-Gen. Arthur K. Reading is still counsel for the Decimo Club it was testified today before the legislative committee investigating his conduct in office.

David A. Webster, brother of the man who paid the attorney-general the $25,000 Decimo retainer, gave the testimony under questioning by committee members.

"I went to Mr. Reading this morning and asked him if he was counsel at the present moment and he said he was," Webster told the committee.

Hugh Bartlett Monjar, former Decimo Club head, threatened to "get even" with Reading because he felt a lot of money had been taken from him, Webster also said.

Under questioning regarding the assignment which Monjar was asked to make to Decimo Club of stocks

Please Turn to Page 8, Column 1.

U. S. Treasury Balance

Washington, April 24—Today's balance, $741,059,965.

United States customs receipts were $33,400,388.

Bank Statement

Boston balance	$38,000,000
Boston clearance	93,000,000
New York balance.....	141,000,000
New York clearance...	1,474,000,000

RICH RICHARD says—

Save to educate your children, and educate your children to save.

For more of Rich Richard's sayings, call or write for his "Almanack"

FRANKLIN Savings Bank

6 Park Sq., Boston

Interest Begins May 1

Today—Wednesday—Thursday

CHARLIE CHAPLIN in THE CIRCUS

the Egleston Theatre

'VIKING OF CLOUDS' OFF ON MERCY HOP IN SPEEDY ARMY PLANE

Curtiss Field, N. Y, April 24 (AP)—Col. Charles A. Lindbergh, the Lone Eagle of the Atlantic, took the air today to fly as he never flew before in a race to save the life of a fellow airman, Floyd Bennett.

Lindbergh hopped off at 3:08 P. M., carrying anti-pneumonia serum needed by doctors tending the north pole flier in Quebec, where he was taken after being stricken with pneumonia while commanding a relief expedition to the marooned transatlantic fliers on Greenly Island.

It was learned that a request had come from Quebec to the Rockefeller Foundation in New York for the serum and the Rockefeller organization appealed to the Guggenheim fund for the promotion of aeronautics to get them quick transportation.

"SURE"! SA YS LINDY

Harry Guggenheim, president of the fund, immediately asked Lindbergh if he would fly with the serum to Canada.

"Sure I will. Let's go," Lindbergh replied and a rush was made for an automobile.

Guggenheim and Lindbergh left New York for the flying field shortly before 2 o'clock, with motorcycle police clearing the way.

While mechanics were warming up Lindbergh's monoplane so that it would be ready to fly when he arrived, Maj John N.

Please Turn to Page 2, Column 7.

Girl Smoker Sets Bed on Fire in Back Bay Suite

Smoking in bed, according to the police, started a fire today which resulted in severe burns for the smoker, Miss Alice McBurney, occupant of a first floor suite on Massachusetts ave.

The girl was taken to City Hospital, where doctors found she had secondary burns.

The bed clothing caught fire and spread to the floor and walls, causing damage estimated at $100.

SNOW TIES UP BREMEN

Lake Ste. Agnes, Que, April 24 (By the Canadian Press)—A report received by the Canadian transcontinental airways here this morning said that the Bremen and the Ford relief plane were stormbound at Greenly Island.

The message received by Robert Cannon of the company said that snow was falling and a strong northeast wind blowing at the tiny island where the transatlantic plane made a forced landing ten days ago.

The Bremen was said to have been put in readiness for continuing its flight to New York with the parts carried to Greenly Island yesterday by the Ford plane.

Bremen Ready to Start When Weather Is Clear

Dispatches from Greenly Island today indicated that the transatlantic plane Bremen might be delayed in its hopoff for New York.

According to the dispatches, repairs have been completed on the plane but the expectations of departing the tiny island today are marred by a snowstorm and a gale sweeping across the German-Irish fliers' haven.

Baron von Huenefeld had said he hoped to hop off as soon as repairs were finished on the big Junkers monoplane.

If the plane starts today the fliers plan to arrive at Mitchel Field, N.

Please Turn to Page 2, Column 1.

THE WEATHER

Partly cloudy; not much change in temperature; westerly winds.

High tide 2:02 a. m.; 2:41 p. m.
Sun rises 4:50; sets 6:36.
Light all vehicles at 7:06 p. m.

FATHER JOHN'S MEDICINE PURE Food tonic—no drugs or alcohol.—Advt.

RACE RESULTS AT JAMAICA

1—Maurice 2-1, Supercede 2-1, Red Spider 7-5
2—Virmar 11-5, Lew Black 6-5, Leucite 1-1

AT BEULAH PARK

1—Arabella 4, Jane Elizabeth 9.80, Havana Electric 6
2—Hope's End 25.20, Kendall 4.80, Little Avon 3.60

AT HAVRE DE GRACE

1—High Score 41.50, Cheater 4.30, Fatigue 4.10

BASEBALL RESULTS

At New York—Yankees 2, Senators 0, end 1st
At Detroit—Tigers 2, White Sox 0, end 2d
At Cincinnati—Cardinals 1, Reds 0, end 3d
At Braves Field—Giants, wet grounds

HEAVY SNOW IN MAINE AS BOSTON WARMS UP

While the weather was clearing in Boston and the temperature warming, Maine today was in the grip of a snowstorm that laid a blanket 9 inches deep in Lewiston, with the snow still falling.

The storm swept over Maine in the teeth of a northeaster, but the temperature was high enough to turn a considerable portion into slush.

Today's surprise storm deposited one-third of the total accumulation since April 23 in the last 45 years. In all that time the total snowfall after April 23, until today, was 10.5 inches. All of this total, 5.5 inches fell April 24, 1906.

Three and a half inches fell today in Portland, 4 inches in Caribou and 5 inches at Houlton.

Boston's own storm moved out today to the northeast and clearing weather is promised tonight.

Since Saturday night, when the first disturbance hit New England, nearly 2½ inches of rain have fallen hereabouts, while the temperature remained stagnant over the same period around a mark of less than 50 above.

There was a light snowfall in Boston early this morning.

Gay Girls and College Boys in a New Romance Serial, "Little Sins," Begins in American Next Monday

Piloted Relief Plane to Greenly — *Being Equipped With Skis* — *'Fitz' Looks Over Propeller*

MAJOR FITZMAURICE BERNT BALCHEN

GET WARM WELCOME ON ISLAND

The Ford relief plane which carried fuel and spare parts to the stranded Atlantic fliers was piloted from Murray Bay to Greenly by Bernt Balchen and Major Fitzmaurice.

EQUIPPING PLANE FOR SERVICE IN ICE AND SNOW

Mechanics at Murray Bay, Que., can be seen preparing the Ford relief plane for its flight to Greenly Island, which it made in fast time, and skis had to be fitted to enable the plane to take off on the ice and snow. In addition to a new propeller, spare parts and fuel the relief plane also carried food.

TAKES AID TO HIS COMPANIONS

Major James A. Fitzmaurice made certain they had all the necessary equipment before the Ford plane headed for Greenly Island. "Fitz" is a great favorite with the aviators.

BREMEN CREW STORMBOUND ON SNOW-SWEPT GREENLY

Continued from First Page.

T., late tomorrow night or early Thursday. One stop will be made on the way, the fliers planning to spend tonight at Lake St. Agnes.

Twenty or more natives stood ready to furnish the man-power necessary to push the Bremen on to

Islanders and natives had assembled, prepared to say farewell to the fliers, and bid them godspeed on their flight into Canada, and thence to New York city.

Under the eyes of Baron Ehrenfried von Huenefeld and Capt. Hermann Koehl, the work of repairing the Bremen and installing the spare parts carried by the Ford relief plane was rushed through the night hours. Shortly before dawn everything was declared in readiness for the hopoff for Lake St. Agnes, near Murray Bay, Que.

Jubilant at the coming of the Ford plane, piloted by Bernt Balchen and bringing back to Greenly Island Maj. James Fitzmaurice, Irish ace, the two German aviators worked as hard as did the newcomers, and Dr. Louis Cuisinier and his mechanic, Thibault. They were aided by islanders and natives from the Labrador mainland.

A ramp had been prepared for taking the Bremen from her 20-foot elevation down to the smooth ice of the lake on the island.

"The repairs are entirely satisfactory," the Baron declared as he looked the plane over. His word was taken as indicating he was wholly pleased with the repaired craft, and that he would take off as he had planned.

The plan calls for a stop at Lake St. Agnes, where a gasoline supply has been stored awaiting the Bremen. This is a special gas for the Junkers plane, and is known as benzol. The plan was to spend tonight at Lake St. Agnes, to be followed by a start early tomorrow for the last leg—the flight to New York city.

The plan was to circle the air over the city of Quebec, as a signal of the appreciation by the fliers of all that the Canadian government and people have done for them during their enforced stay at Greenly Island.

At Quebec also is Floyd Bennett, stricken ill at Lake St. Agnes after his flight to that place in the Ford plane. Bennett's condition was reported critical today. Commdr. Richard E. Byrd, who left Boston on the flat train Red Wing, was due in Quebec city today.

It is possible the Bremen will drop a message to Bennett as the transatlantic fliers pass over Quebec.

The tri-motored Ford plane, making a quick flight from Seven Islands, Que., to Greenly Island, carried in addition to spare parts for the Bremen, foods and other things for the two Germans. There was a change of clothing for both the baron and Capt. Koehl. Also, there was wine and beer, and roast beef and fresh vegetables, a welcome change of fare from the corned beef and pork which has been the diet on Greenly Island.

Official announcement was made today that clearance papers had been prepared by the Vermont customs authorities for the Bremen. These documents will be given the fliers in Canada.

Miss Herta Junkers, daughter of the builder of the Bremen, is in Quebec City, whither she went to offer assistance to doctors and nurses battling to save the life of Floyd Bennett.

A new arrival at Lake St. Agnes is Clarence Chamberlin, transatlantic flier, who will escort the Bremen on the hop to New York City. Chamberlin stated that he was deeply appreciative of the fine reception given him and Charles Levine, by the Germans when the plane Columbia landed in Germany last summer.

With Chamberlin from Hartford Ct., flew to Lake St. Agnes Capt. Carl A. D. Dixon and five passengers.

From East Boston airport the Fairchild monoplane piloted by Capt Albert Edson, was expected to take off today for Lake St. Agnes.

The Edson plane expects to accompany the Bremen to New York City.

TOT FINDS FATAL POISON

MOTHER MEETS TRAGIC END

Angelina Zona, 11, who found bottle of poison in her North End home. Her mother took the bottle away, tasted the contents and died within a few minutes. Police suspected foul play and an autopsy was conducted, with the result that murder charges will be made.

Clarence Chamberlin, Yankee ace hopping off to greet Bremen crew amid Canadian snow. The ocean hoppers will visit the U. S.

Linton Wells Edward B. Kelley C. D. Chamberlin

Daring sea-flier as he looked just before starting from Hartford, Ct., yesterday to greet Bremen crew at Lake St. Agnes, Que. He will escort the Bremen on its long, triumphal hop from the Canadian wilds to Mitchel Field, N. Y. Chamberlin accompanied Charles A. Levine when the Columbia spanned the Atlantic in a New York-Germany flight last Summer.

STEWART GOT $759,500 OF OIL BONDS

Continued from First Page.

Purchasing Company, in which the Standard has a large interest.

Stewart was pressed hard by the committee after his initial statements, Senator Walsh offering Treasury witnesses to show some of the Continental bond coupons were in his account in a Chicago bank. Stewart would not admit this had been proved.

IS UNDER INDICTMENT

The witness agreed that the bond transaction between himself and Osler was not of the "usual" kind.

On several occasions, he said, Osler had given him securities, which finally totalled the amount he mentioned. This was done, Stewart declared, despite the fact he told Osler he did not want to share in Continental profits.

The Continental was formed to buy oil from the Humphreys interests of Denver for $1.50 a barrel. It sold the oil to Sinclair and Stewart companies for $1.75. Stewart, Harry F. Sinclair, H. B. Blackmer and James E. O'Neil were mentioned as guarantors of the Continental's contract. Blackmer and O'Neil are in Europe and have refused to return to testify in the oil cases.

Stewart is under indictment for refusing to answer committee questions on a former occasion. Senator Walsh, Democrat, Montana, said the oil man had purged himself of contempt so far as the Senate was concerned, but that the indictment still stood.

At the end of his testimony, Stewart insisted on replying to the queries which he had turned a deaf ear to on the former occasion. He could not recall ever having discussed the transactions with Sinclair and knew nothing about the bonds except those about which he had testified.

"I have never had those bonds in my possession," Stewart said. "I assume they must have been connected with the Continental Trading Company."

Stewart said he took no receipts from Barnett for the bonds.

"Understand, Senator, I did not have possession of the bonds. I was simply a conduit through which these bonds passed to the trustee."

Senator Bratton, Democrat, N. M., took over the questioning.

"Why were no coupons clipped after December, 1923?" he asked.

"To avoid publicity. The newspapers were carrying a lot about this matter."

Stewart said he requested Barnett not to clip the coupons after 1923. That was about the time the Teapot Dome scandal was beginning to be developed by the committee.

"If this was a regular business transaction why did you want to avoid publicity?" he was asked. "I don't know Senator. I may have made a mistake; I don't know."

"I notice this trust agreement was written by pencil, why didn't you dictate it to a stenographer and have it written on a typewriter?"

"Because I didn't want a stenographer to know anything about it."

He Stows His Rum in Davy Jones' Locker and Flees to Port

"Any port in a storm."

Tossing his whiskey cargo overboard, according to his own statement to U. S. customs officials, Capt. Norman Conrad of the former lobster smack Fannie Fowell, II, sailed into Boston rather than ride out the gale.

He gave the authorities a knotty problem to untangle, but temporarily they placed a guard on the vessel which is tied up at T wharf.

His act, in jettisoning his cargo of 800 bags of Scotch whiskey, may mean the saving of his vessel from seizure by the Government. Had he arrived in a United States port with the cargo, it might have been a different story. His sailing papers called for a voyage from St. Pierre to Nassau.

SKYLAND GREETS ITS OWN

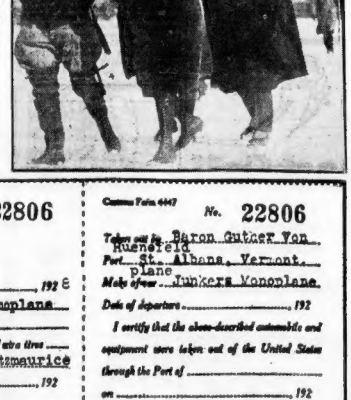

LINDY FLIES TO CANADA WITH SERUM FOR BENNETT

Reynolds, commadant of Mitchel Field, sent a hurry request to Washington to let Lindbergh use an army observation plane, so that he could make more speed on his errand of mercy, so that he could make more speed on his errand of mercy.

The observation plane would allow a speed of about 145 miles an hour as against approximately 100 in the Ryan plane.

Nassau County motorcycle police were rushed to the county line to pick up the Guggenheim car and speed it on its way to the field.

Lindbergh arrived at the field with Guggenheim at 3:25 p. m. and made a dash for his plane. He was told, however, that the Rockefeller man with the serum had not yet arrived.

A previous announcement had reported that the serum was waiting at the field for Lindbergh.

As Lindbergh was waiting, Capt. W. P. Hayes, U. S. A., landed from Mitchel field with an army Curtiss Falcon, which he said officials in Washington had authorized Lindbergh to use.

Lindbergh decided to use the army plane instead of his own as the Falcon has a cruising speed of 148 miles an hour.

WAIT MAN WITH SERUM

There was a feeling of intense excitement among the knot of nervous people at the field as Lindbergh strode nervously up and down, waiting for the man with the serum.

In the plane with Lindbergh, besides the serum, were three white mice in glass jars. Thomas Applegate, the Rockefeller messenger, who brought the serum to the field, said the mice were for use in connection with the use of the serum for Bennett, but did not know exactly their purpose.

Lindbergh said he figured the distance as roughly 500 miles airline and he expected to reach Quebec about 7 o'clock this evening. Although the army plane he used has a maximum speed of 150 miles an hour, he said he expected to average only 120 because of cross and head winds.

Lindy to Run Into Storm When in Quebec

Montreal, April 24 (Canadian Press)—Col. Charles A. Lindbergh will run into a snowstorm as he reaches the Province of Quebec on his air race to the bedside of Floyd Bennett with anti-pneumonia serum.

Sherbrooke, in the direct airline between New York and Quebec, reports soft wet snow with a northeasterly wind, which will be a head wind for Lindbergh. The same conditions prevailed in Montreal and Quebec.

Doctors Battle to Save Life of Floyd Bennett

Quebec, Que., April 24 (AP)—Floyd Bennett, who contracted double pneumonia while on a relief flight to the disabled Bremen, was "resting somewhat more comfortably, but very low" this morning.

This bulletin was issued at the Jeffrey Hale Hospital where both Mr. and Mrs. Bennett are patients.

Mrs. Bennett, who disregarded the advice of physicians, to join her husband, was reported much improved from the acute tonsilitis from which she is suffering.

The text of the official bulletin issued by Dr. A. L. Barach and Dr. W. H. Delaney follows: "Floyd Bennett has passed a fairly good night, better than any since he came to the hospital, and is, if anything, a slight shade better, but his condition is still considered serious.

TREASURY DEPARTMENT
Customs Form 4447
Art. 423, C. R. 1915
C. D., Mar. 7-22

ORIGINAL
(Duplicate to be retained in custody)
Report to U. S. Customs Officer when leaving

No. 22806

UNITED STATES CUSTOMS SERVICE
AUTOMOBILE CERTIFICATE

For cars BROUGHT INTO the United States for touring purposes

District No. 2 Port St. Albans, Vermont April 192 8
Brought in from Montreal, Canada Make of car plane Junkers Monoplane
Manufacturer's No. Engine No. Type Bremen
Color License No. D 1167 Province Germany Number of extra tires
Other extra parts Usual equipment and two pilots- Maj.J.C. Fitzmaurice and Capt. Hermann Koehl Six months' bond given 192
Declared to before me on above date and verified:
Entered by Baron Guther Von Huenefeld
(No.) (Street) (City) (State)
Harry L. White Jr.
Deputy Collector or Inspector of Customs.
(Name)
U—7-28 GOVERNMENT PRINTING OFFICE

Customs Form 4447

No. 22806

Taken out by Baron Guther Von Huenefeld
Port St. Albans, Vermont
plane
Make of car Junkers Monoplane
Date of departure 192
I certify that the above-described automobile and equipment were taken out of the United States through the Port of
on 192
Deputy Collector or Inspector of Customs.
(Instructions on back)

POISONED WINE KILLS MOTHER

Continued from First Page.

TAKES FATAL TASTE

The mother sampled it with a single swallow, after remarking that it was strange left by somebody. She screamed, ran for a drink of water and fell dead as she was lifting the glass to her lips.

The motive of the person who left the bottle at the door is a mystery. The little girl's story, adhered to after many hours of questioning, absolves the mother of the suspicion of suicide, police said.

TRACE POISON

The theory of the authorities is that she was in the habit of having a man leave liquor at her door, that for some reason he was bitterly angry with her and obtained the poison with murderous design.

The first efforts of the police were directed to finding the drug store or other place where such a large amount of the poison was obtained, there being enough in the bottle to kill half-a-dozen families, according to the investigators.

CLEARANCE PERMIT FOR BREMEN CREW WHEN PLANE CROSSES LINE

All "red tape" has been cut for the heroic crew of the Bremen when the plane starts south for New York. A special customs clearance permit has been issued and sent to Baron von Huenefeld at Greenly Island. It will be presented to the Bremen fliers with the courtesies of the U. S. customs service and it will enable the aerial visitors to cross the line without going through the usual formalities. At top, Maj. Fitzmaurice of Bremen crew is shown at Murray Bay with Herta Junkers, daughter of Bremen designer. In background is the Ford relief plane sent to Greenly with needed parts to repair the disabled Bremen.

ELEO FIT FOR WORK AFTER 74-MILE HIKE

NOW, OUT OF MY WAY!

MISS SEARS FINISHES 74-MILE WALK

Miss Eleonora Sears, noted society sportswoman, ending her hike from Newport, R. I., to Boston. She did the 74 miles in 17 hours and 15 minutes, considered a splendid feat.

UP EARLY TO GET STARTED ON A BUSY DAY

While folks who just did an ordinary day's work were yawning and hating to get up today, Eleonora Sears, who walked 74 miles yesterday in 17 hours 15 minutes, was up, breakfasting and ready for a busy day.

Instead of "sleeping in," she started out soon after breakfast on a round of engagements that will keep her busy the greater part of the 48 hours before she sails for Europe Thursday.

With some trepidation, fearing she was sound asleep, a reporter phoned the "amazing Eleo" of Boston society and sports at her home, 122 Beacon st. True to her nickname she amazed by answering the phone herself.

"Miss Sears?"

"Who's calling?"

"The Boston American."

"Oh, yes, right here."

FEELING FINE.

"I'm calling to see how you're feeling after that Newport-to-Boston hike and how you're spending the day."

"Why, I'm feeling fine."

"Well, it's a good day to rest."

"Rest? Nothing. I just finished dressing to go out when the phone rang. I've got plenty of things to do."

"What are they? Any golf today?"

"Say, how can I play golf on a day like this?"

"Well, I can certainly say you're up early and going to be busy."

"Yes, I was up early. Why not? I had breakfast at 8 and I'm going out just as soon as I can hang up this receiver."

"I'd like to know what you call a busy day."

OFF FOR EUROPE THURSDAY.

"I've many things to do, shopping, appointments with costumers, many social engagements, luncheons, tea and so on. I'm leaving for Europe Thursday and you know what a last-minute rush that means. I'll be busy about all the time from now until Thursday."

"So you're going abroad. Walking?"

"Sure, when they build a bridge."

"Well, many thanks, this gives us a brand new story about you."

"Oh, you newspapers."

"Well, you can't deny that hike of yours was interesting stuff."

"It was great fun, that's all I know about it. Good-bye, now. Call again."

COLLAPSE DROVE GIRL AWAY

The mystery surrounding the disappearance of Miss Marjorie Anderson, pretty 23-year-old Waltham school teacher, was dispelled today when Mrs. Edna Erret, with whom the girl lives on Harvard st., Newtonville, announced that the girl has been overworked and has suffered a nervous breakdown.

For this reason, Mrs. Erret said, Miss Anderson had sought rest in a nearby town and went there without notifying her friends.

Last night she went to the home of another Waltham school teacher, Miss Grace Church, in Walker st., Newtonville, and after spending the night there returned to Harvard st. today.

The girl disappeared last Saturday morning after taking an examination in the Massachusetts Normal Art School, Exeter and Newbury sts., Back Bay. When she failed to reappear yesterday afternoon friends notified the Newton police and it was while officers were searching for her that she appeared at Miss Church's home.

PICTURE ON PAGE 1.

BOSTON DAILY AMERICAN

BOSTON, TUESDAY, APRIL 24, 1928

"I Dare You!"

—International Newsreel Photo

COME ON, KIDNAPERS

Dolores Del Rio, film star, who escaped an abduction plot, looks prepared here to defy any kind of bandits. This photo was taken on her ranch in Mexico.

UNDER EVANGELINE OAK

MADE FAMOUS BY LONGFELLOW

Paul Claudel, French ambassador to the United States, and his daughter, Marie Antoinette, at the Evangeline oak in Louisiana, N. S., in Acadia, under whose swaying branches Evangeline waited in vain for Gabriel, her lost lover.

—International Newsreel Photo

'ADOPTED' DAUGHTER FLAYS MOTHER IN $30,000 FIGHT

SAYS SHE 'WAS FOOLED' UNTIL SHE MARRIED

Taking the witness stand in her own behalf, Mrs. Sophia Pillsbury Linten of Roxbury fought her own battle today in Middlesex Probate Court for the $30,000 estate of Samuel L. Pillsbury, who she claims abandoned her when she was born only to adopt her a year later.

In quiet tones she told of a "very cold" mother whom, she thought, might indeed have been the kind of a woman who would have participated in the crime of abandonment.

TOLD OF ADOPTION

Mrs. Linten submitted to long cross-examination by attorneys for the Pillsbury estate seeking to disprove her claim of being the flesh-and-blood child of Pillsbury. As his "adopted" daughter she has no claim to the money.

She declared that until after her mother died and she herself was married, she thought herself the real daughter of the Pillsburys. Then she was told she was only "adopted."

Years afterward, in looking through a desk, she found a "confession," in which Samuel L. Pillsbury is alleged to have told the story of abandonment and readoption.

CHARGES FRAUD

Opening the estate's side of the case, Atty. Albert S. Howard declared that the "confession" was a fraud and part of a conspiracy to get the trust fund.

He added that "the Lintens tried to suck the income of Old Sam Pillsbury as they would suck an orange."

In a deposition read in court, Jay B. Crawford, before whom the confession was made, said that Pills-

Please Turn to Page 6, Column 3.

'HAPPY WITH FAMILY,' SAYS WIFE'

MRS. N. W. BALFOUR OPPOSES SEPARATION

Both she and her husband are fighting annulment of marriage petition brought by the father of N. W. Balfour. This alleges he was of unsound mind when married, and that his bride knew it. The son was wounded on the head in the war, and the father was appointed guardian. With Mrs. Balfour are Margaret, 3½, and Elizabeth, five months.

HOLDS STUDENT IN ATTEMPT TO KILL FIVE

Fall River, April 24—Temporarily unbalanced by overstudy, Anthony Biello, 28, of Mt. Hope ave., claiming to be a former Boston University law student, attempted to kill his wife and four children with gas, police charged when he was arraigned in court today.

Biello is alleged to have loosened the cap on a gas pipe protruding from a wall in his home, allowing the gas to escape while his wife and the children, one an infant two weeks old, slept.

According to police, Biello admitted the act when arrested and said that if the plan had succeeded he intended to commit suicide.

Mrs. Biello and the children, the oldest only three years, were made unconscious by the fumes. Two other children, one four years old and the other five, were at their grandmother's home a few blocks away.

Biello said that after turning the gas loose he wandered around the streets for hours, finally coming back to the vicinity of his home, where police apprehended and questioned him, then placed him under arrest.

In court today the man pleaded not guilty to a charge of assault with intent to murder. He was held in $1000 until May 1, pending a mental examination.

Giant Hydroplane to Take Commuter From Newport to New York

New York, April 24 (AP)—A giant hydroplane, capable of a speed of 50 miles an hour, is under construction here for Harrison Williams of the New York Yacht Club. The boat will be 96 feet long—the largest vessel of its type ever constructed in America. Williams plans to use the craft for commuting purposes between New York and Newport.

WALTHAM HIGH BOY FOUND 'ON THE JOB'

Fifteen-year-old Gilbert Peterson, Waltham High school student who disappeared more than a week ago, was found today working in a store at Hartford, Ct.

According to Hartford police, who searched for him after the boy's schoolbooks were found in that city, young Peterson told them he had received a poor report card and was ashamed to take it home.

His parents live in Portsmouth, N. H., but the boy makes his home with relatives, Mr. and Mrs. John Anderson, in Sycamore st., Waltham. Gilbert will be brought back to Waltham and will be told to forget his poor card and try next time for a better one.

A car needs a home. Have you a garage for rent? Tell about it and give location in the Want Rent Ads. That's the way to fill it.

Looks Like Both Parties Will Win — When Bay State Votes Today — For President Pickers!

Photo copyrighted Underwood & Underwood

HERBERT HOOVER

—Boston Evening American Staff Photo

ANOTHER DEMOCRAT

Helen A. McDonald, Democratic delegate-at-large to the Houston convention. A vote for Al Smith. The New York Governor is expected to get a big vote toda-

—Morrison Photo

ON TO HOUSTON!

Dorothy Whipple Fry of Brookline, alternate delegate-at-large to the Houston convention. She is a strong "Al" has quite a lead now.

VOTE TODAY

It is expected that Hoover and Smith will be given a big vote by their respective parties in today's primary.

—Photo by Gare

ANOTHER REPUBLICAN

Pauline R. Thayer of Lancaster, Republican delegate-at-large to the Kansas City convention. She's for Hoover. He has been endorsed by Governor Fuller.

—Photo by Bachrach

ON G. O. P. TICKET

Grace H. Bagley of Westwood, Republican delegate-at-large to the Kansas City convention, is a Hoover backer and looks for him to land the G. O. P. endorsement.

—International Newsreel Photo

GOVERNOR ALFRED E. SMITH

HUB FOLK RETURN FROM EUROPE ABOARD LINER ILE DE FRANCE, SAYS BETTY ALDEN

Jonniaux Portraits, to Be Shown in a Local Gallery, Excite Interest of Smart Set

CERTAIN BOSTONIANS OF DISTINCTION will come down the gangplank today when the Ile de France, that new and luxuriously appointed flagship, arrives at her New York dock from France. Mr. and Mrs. Walter R. Bayliss of Commonwealth ave., with their younger daughter, Miss Ruth Bayliss, are easily in this category of distinctive Bostonians. They are social leaders, they entertain lavishly, they are patrons of the arts and letters and are charming people personally. En passant, they are back in town again just in time to see themselves as they have recently been painted in oils by the Belgian artist, Alfred Jonniaux.

MR. BAYLIES IN THE FORMAL BLACK BROADCLOTH and immaculate fine linen of "after 6 o'clock," Mrs. Bayliss in grand opera elaborateness of velvet gown and ravishing brocades, and Miss Bayliss in modish simplicity form an interesting trio of portraits on which Bostonians may gaze. The Jonniaux portraits are to be shown at the Doll and Richards gallery through May 8. Society will be marvelously interested in the Belgian's work, since the George Saltonstall Mumfords as well as the Walter Bayliss family have been transferred to everlasting oils and are hung along with the former for all to see.

THE ALEXANDER STEINERTS OF COMMONWEALTH AVE. are incoming passengers on the flagship aforementioned, home again after a long and interesting tour that included Egypt and all those attractions Society's newest place in the sun offers to the globe trotter ever avid for sights and places that are little known and different. The Steinerts included in their itinerary a stay with the younger Alexander Steinerts, who make their home in Paris, where the musically gifted Mr. Steinert finds full scope for his artistic metier.

OF NEW ENGLAND, THOUGH not of Boston strictly speaking, are Mr. and Mrs. Anastase Vousilatsky, interesting people on the passenger list of the Ile de France. They make their home down in Connecticut, in that lovely rolling hill country found in the northern portion of that state.

THE STEAMSHIP FRANCE left New York a day or two ago with a passenger list of Bostonian flavor. Mr. and Mrs. John H. Ross of Forest Hills and Crow Point, in Hingham, are sailing away for a foreign journey of some weeks.

DOING THE GRAND TOUR, and girdling the world ever westward via the steamship Belgenland, Miss Grace Caswell of Boston and Keene has by now arrived in the Mediterranean and will see Europe by independent tour in motor and airplane. She and a friend debark at Naples and will do Italy thoroughly by motor, go on for a stay in Paris, cross to London by "airways" and sail for home later on the Homeric. For the summer, or the latter portion of it, Miss Caswell will probably

(Evening American Photo).
RUTH BAYLIES
Returns today with her parents from a European tour.

Miss Dana Sieveling's Pupils to Dance at Brattle Hall

be at her cottage on the Maine coast, in Casco Bay.

CAMBRIDGE'S OLD AND REVERED "Brattle Hall" has in its time housed many an attraction, musical, dramatic or pictorial. But of them all none will be more pleasantly beheld and remembered than next Saturday afternoon's, when very youthful devotees of Terpsichore will cavort about. They, the dancers, are pupils in the graceful art under Miss Dana Sieveling's clever direction, and the affair is her annual dance recital. Designed as such performances are, the very special interest will be that of fond parents watching their offspring in various steps and postures.

PATRONESSES LEND DISTINCTION, Mrs. Charles Almy, Mrs. Langdon Frothingham, Mrs. Francis Stewart Kershaw, Mrs. Malcolm Lang, Mrs. Robert Treat Paine, 2d; Mrs. Joseph G. Thorp, Mrs. Prescott Evarts, Mrs. Curtis Curtin, Mrs. Joseph W. Courtney, Mrs. Gerald Boardman, Miss Alberta M. Houghton, Mrs. Eugene Tryon Redmond and Mrs. Horace Morison are of the score or so lending their names. Miss Miriam Winslow, who dances with a grace and abandon almost professional, will do some special numbers with Miss Sieveling. They dance charmingly and the numbers should be delightful.

FRIENDS OF THAT VETERAN of the steeplechase game, Bayard Tuckerman, are praying that he has no intention of emulating Britain's heir to the throne when it comes to coming croppers in the field. A good luck must follow Mr. Tuckerman, in that his spills seem never to have serious consequences, and he's up and away usually before the gallery is breathing normally again. At Aqueduct, the Tuckerman horses and their gentleman rider never are with the "also rans." Mr. Tuckerman's ability with the reins and his steed's speed tell a very different story when the results are posted.

SO FAR AS THE SHOWING OF spring regalia goes, Aqueduct is almost a complete failure regarding feminine fine raiment. Smart warm tweeds, both cold and mist defying, the sort that our cousins across the pond wear with swank and manner, are the thing for Aqueduct racing days. The Boston contingent, distinctly of the Myopian flavor, included Mrs. Hayard Tuckerman, wearing one of her favorite brown ensembles that for a certain brisk day not only was delightfully comfortable but becoming also in its woolly warmth.

Betty Alden

Filene's Automatic Bargain BASEMENT

OUR PLAN
Originated by Filene's
If we fail to make the lowest price line enough the automatic plan lowers the price again 25% after 12 selling days 50% after 18 selling days 75% after 24 selling days. Goods unsold after 30 selling days given away to charitable institutions

WEDNESDAY at 9 A. M.
—and last time a similar lot brought crowds of people all day long on a wet, rainy day.
PLENTY OF MEDIUM WEIGHT
10,086 prs. women's full fashioned SILK stockings
with from 18 to 21½ inches of silk, which means that the silk on some women comes well up to the knee and over—better stock up
70c
only 600 pairs are SECONDS; that is, with a small mend or pulled thread
about ½ are IRREGULARS; that is, with some irregularity in the weave or slight difference in length of the stocking or heel splicing that will not affect wearing qualities
over 1-3 the lot is FIRST quality, bought underpriced, because discontinued lines
9 makers' odd lots—all underpriced
medium and some chiffon weight stockings with cotton top and feet. Sizes 8½ to 10 in lot. Not all colors in all sizes
COLORS—
grain, beige, black, gunmetal, bran, alesan, French nude, nude, moonlight, etc.
HUNDREDS OF OTHER BARGAIN LOTS NOT ADVERTISED—NO MAIL ORDERS

DELAY MAY KILL BILL FOR GOLD STAR MOTHERS

By JAMES T. WILLIAMS, JR., Editor of Universal Service.

Washington, April 24—Gold Star mothers throughout the country will be distressed to hear that their bill is in jeopardy.

This is the bill introduced in the House last December by Representative Butler of Pennsylvania, chairman of the House Committee on Naval Affairs, to authorize a grateful government to send the mothers and unmarried widows of the deceased soldiers, sailors and marines of the American forces interred in the cemeteries of Europe on a pilgrimage to these cemeteries this year at the expense of the American people.

On behalf of the Committee on Military Affairs Representative Morin of Pennsylvania, its chairman, submitted the bill to the House last month with a favorable report. It passed without the formality of a roll call.

When it reached the Senate a few days latere and was referred to its Committee on Military Affairs, Senator Reed of Pennsylvania, the chairman, promptly turned it over to a subcommittee consisting of Senator Bingham of Connecticut, chairman and Senators McMaster of South Dakota and Tyson of Tennessee.

FAILED TO ADVANCE.

Since that time Senator Bingham has failed to advance the measure. He has not reported it back to the full committee. He has not even indicated, when, if at all, he intends to hold a hearing on the bill.

Unless he takes more interest in its fate within the next fortnight than he has to date, the Gold Star mothers who have been looking to the opportunity before their earthly pilgrimage ends of seeing the places where their heroic dead are buried in a foreign land are doomed to disappointment.

Senators and Representatives in Congress who are eager to see this bill enacted into law are at a loss to explain the apparent indifference of Senator Bingham in regard to it. Equally in the dark are members of the Cabinet who have expressed themselves in favor of the measure. The fact that Senator Bingham enjoyed the privilege of serving overseas with the A. E. F. as a major in the Army Air Corps was hailed by the sponsors of this bill as an assurance that he would favor its prompt passage through the Senate.

SENATORS IN FAVOR

Those who have sounded senators on the subject say that the Senate awaits only an opportunity to get a vote on the bill to pass it as promptly as did the House. There is nothing complicated about the measure as it stands. There may be one or two perfecting amendments proposed, but these would facilitate and not obstruct the main purpose of the bill.

If Sen. Bingham persists in his refusal to report the measure favorably to the full committee, it is probable that the Gold Star mothers of Pennsylvania, supported by the veterans of that state, will appeal to Sen. Reed, the chairman of the committee on military affairs, to emancipate the bill from Sen. Bingham's custody and turn it over to some senator who believes that the first three billion dollar government in the history of the world not only can afford but ought to be authorized to send its Gold Star mothers on a pilgrimage to the graves of their dead across the Atlantic.

As Congress expects to adjourn between the first and the tenth of next June, prompt action must be taken on the Butler bill if it is to be saved from defeat in the congestion that invariably occurs in the closing days of the session.

SANDINO HOLDS 3 AMERICANS

Managua, Nicaragua, April 24 (AP)—American marines faced a hazardous task today in wresting from rebel Gen. Augustino Sandino two American gold mines he was believed to have seized with their staffs. Fear was expressed for the safety of the captured men.

W. J. Crampton, collector of customs of Puerto Cabezas, on the northeast coast, reported two mines near the headquarters of the Pis Pis river have been robbed by rebels. The belief that those were the La Luz y Los Angeles and Bonanza mines was strengthened by word from New York that La Luz y Los Angeles mine had been confiscated and three Americans, an Englishman and a Norwegian made prisoner.

Americans held by Sandino are George R. Marshall, New York; L. B. Mulberry, Woodsville, N. H., and Roy Burley, address not given.

WAR ON CANCER IS OPENED

A state-wide war on cancer was under way today. The opening gun was fired at an impressive meeting in Symphony Hall, addressed by Governor Fuller, Mayor Nichols, Rev. Father George P. O'Connor, representing Cardinal O'Connell, Dr. William A. Evans of Chicago, and Dr. Richard C. Cabot of Harvard.

The public is asked to co-operate with the leaders in the war on the dread disease. There will be daily meetings throughout the State, in schools, hospitals, colleges and public halls. The crusade will continue through June, and the chief effort will be to arouse the public to the peril, and to secure the public's assistance in the fight.

CORINTH DESTROYED BY 2 MORE QUAKES; 13 DIE

Athens, April 24 (AP)—The devastated city of Corinth was rocked by two more earth shocks this morning and Corinthians must seek homes elsewhere.

Four Greek ministers who went to the stricken district returned today and said they considered the city ruined beyond repair. This was the second time in 70 years that Corinth had been destroyed. The damage was estimated at $780,000. The death total was set at 13.

TWO MEN FLEE MYSTERY PLANE AFTER LANDING

Bridgeport, Ct., April 24 (AP)—A two-seater airplane made a forced landing at Greens Farm. The wings bore the number 5048. The propellor snapped off in the landing. Investigation showed the plane to have ample fuel in the gas tank and low visibility was given as the probable reason for the descent.

The two men in the plane ran off and hopped into a passing motor car without giving their names to the owner of the farm as he ran out to meet them.

Spare the Ice and Lose the Flavor

It isn't even penny wise to risk losing the delicate flavor of expensive food by failing to keep your refrigerator at an even temperature by a regular supply of ice. If you've been depending on the window sill during the winter, don't delay longer in putting your ice-box in "commission".

Pure, clean Boston Ice costs only a fraction of a penny a pound and keeps many pounds of food fresh, sweet and healthful.

Just telephone HUBbard 4945

The BOSTON ICE CO.

R.H.White Co.

Mail Orders Filled—Boston 8 Telephone Orders Filled—Hancock 4100

Wednesday and Thursday
Misses' Kashmir Coats
$20.62

Model sketched has throw scarf, fur cuffs, fancy V tucking in back. Other models with throw scarfs and fur cuffs, furless models to wear with fur scarfs. All models silk crepe lined.
Black, blue, gray, and tan.
Sizes 14-16-18-20.
Second Floor

Wednesday and Thursday
Misses' Printed Crepe, Printed and Plain Georgette and Flat Crepe Dresses
$7.50

Model sketched is in georgette over a printed slip, two-piece style with bow at front of blouse, print binding on the neck and bottom of the blouse, skirt pleated in front.
Six other models, one is in plain georgette, one piece style, blouse effect, finely pleated wide band around the bottom of the skirt, self bow on shoulder.
Navy, copen, rose, green, tan and black.
Sizes 14 to 20.
Second Floor

Wednesday and Thursday
Rayon Combinettes
$1.72

Made of excellent quality rayon, trim fitted brassiere top. Flesh, peach, nile and orchid.

Crepe de Chine Slips, $2.49

Fine quality crepe de chine, deep hem.
Flesh and white.
Sizes 36 to 44.
Second Floor

Wednesday and Thursday
Hand Blocked Triangle Scarfs
$1.56

Street Floor

Wednesday and Thursday
Women's Crocheted Visca Hats $3.75

New crocheted visca hats with feather and grosgrain ribbon trimming. Small and large head sizes. Close fitting and brim styles.
Black, maize, navy, gray, monkey skin, red, almond, beige.
Second Floor, North

Wednesday and Thursday
Men's Pajamas
$1.39

Fancy patterns or plain colors.
Sizes A, B, C, D.
Street Floor

Wednesday and Thursday
Men's and Young Men's Blue 2-Trouser Suits
$27.88

Fine long wearing blue suits in blue serge and blue unfinished worsteds. Single and double breasted models.
Sizes 34 to 44.
Second Floor, Mezzanine

Wednesday and Thursday
Rose Color Rayon Spreads, $3.44 ea.

"Stevens" high grade rayon and cotton mixed bed spreads, double bed size, made extra long so that separate sham is not required. All in Rose color.

Pure Linen Tea Napkins 5 for $1.00
Choice of hemstitched plain white fine Irish linen or heavy mercerized white satin damask luncheon napkins.

Bleached 90x99 Sheets $1.25 each
Extra large size hemmed sheets, torn size 2½x2¾ yards, for double beds, regulation hems.

Hemmed Dish or Glass Towels 10 for $1.00
Choice of bleached dish towels with colored borders or check glass towels hemmed ready for use.

Pure Linen Bridge Cloths 50c each
Fine pure linen crash refreshment cloths with colored border 36x36 inches.
Third Floor, South

Wednesday and Thursday
Boys' Imported Linen Knickerbocker Trousers
$1.25

Tan and gray linen, pressed with the new flat crease on the side cut full and well tailored.
Sizes 6 to 18 years.
"Boys' Store," Second Floor

Wednesday and Thursday
Youths' and Boys' High Cut Tennis Shoes

For school and sports wear. White or brown duck, lace to toe pattern.
Gray simulated crepe outsole.
Sizes 11 to 2, 96c.
Sizes 2½ to 6, $1.06.
Shoe Dept., Street Floor

Wednesday and Thursday
39-Inch Black or Navy Blue Flat Crepe $1.55 yd.
Street Floor

BARC... HUB VISIT

...Hule of the ...rmy arrived in ...y Frank Goon, ...erchant, and by ...oodwin. Special 17 Hudson at.

Officers Condon and Morrison of the Lagrange street station have been assigned as the general's escort during his stay of several days, during which he will visit Harvard University and points of historical interest in Greater Boston. Tonight he will address his countrymen at

CANADI...

OC...

Special Purchase of

...000 pairs of

Silk Stockings

Harvard of Baron ... Boston E...

By ...Comman...

Copyright, South... Gorma... or in ... prosec...

Savings of **35c** or **50c** on each pair

...000 pairs in ...ervice weight, regularly $1.85	*3000 pairs in chif...fon silk, regularly $2.00*
...island has see... when ... Sale price **$1.35**	...has been ... ground... Sale price **$1.65**

...been f... mate ...

The service-weight silk stockings have four-inch lisle ...s herns, lisle feet, and block toe reinforcement. Colors to br...clude: honey beige, white jade, banana, tawny, French Gree...ude, sandalwood, Kasha beige, Piping Rock, gunmetal, ...ose taupe, moonlight, Alesan, black, and white.

"Du... com...

The chiffon silk stockings are silk from top to toe, with lisle-lined hems and feet. Colors include: French beige, DuBarry, Aurora, gunmetal, Melba, Mayfair tan, pastel brown, shell, silver, black, and white.

Mail and telephone orders filled

R. H. STEARNS COMPANY

PEGGY TUDOR SUES COUSIN OF ALFONSO

Los Angeles, April 24 (AP)—Peggy Tudor, New York actress, has reached the end of her romance with the Spanish nobleman, Alfonso de Figueron y Bermejillo, son of the Duke of Tovar, a second cousin to the King of Spain.

Just four days ago the charming actress admitted that she was the wife of the Spanish monarch's second cousin and today she has a suit on file in Superior Court here asking for a divorce decree on grounds of cruelty.

The romance of the American actress and the youthful Spanish noble man had its sitting in New York and Madrid and its apparent demise in Hollywood, where, before their separation, they had been occupying a cosey bungalow in a garden court.

They were secretly married in Ontario, Cal., last January 26.

The young scion of the Spanish dunal family was first attracted to Miss Tudor when they met at a party in New York. Some time later his interest in her ripened into love, when she journeyed to Madrid to dance before King Alfonso and Queen Eugenie by request.

In Madrid they decided to be married, and returned to America.

Many good Used Cars driven only a few hundred miles are offered every day in Boston American Classified Ads. Call Liberty 4000.

SORE BLEEDING GUMS
Unpleasant Taste
For Healthy Gums and Sweet, Clean Breath
50¢ a Bottle—All Drug Stores
Mu-Sol-Dent

Love Is Brief

PEGGY TUDOR

She married a cousin of the king of Spain last January. She's asking for a divorce.

When you want to Buy, Sell, Rent or Exchange, use Boston American Classified Ads. Call Liberty 4000, Ask for an Ad Taker.

GROTON CASES MAY GO TO THE JURY TODAY

Final arguments were begun today in the so-called Groton graft cases at East Cambridge court, with indications they may go to the jury before night.

Edward Tierney, counsel for John H. Trayne, head of the street department, in beginning the closing arguments, declared no evidence had been introduced showing his client had participated in a conspiracy. He said the only charge to be considered was conspiracy and any other offenses had no bearing on the matter at issue.

Atty. Tierney bitterly assailed Edward L. Leavitt, former chief of police. He said when Leavitt was summarily discharged by Selectman Frank H. Torrey, also a defendant, he knew he would be investigated and probably prosecuted.

HOW LEAVITT GOT MONEY

To offset this, Leavitt, according to Atty. Tierney, went to Mrs. Boynton, wealthy resident of the town, obtained as much money as he needed, and then went to the district attorney.

"That is the only reason for this case," the lawyer said.

Atty. Daniel Needham, for John H. Cutler, also scored Leavitt. He said Cutler had paid a fine in Groton for bootlegging, but had never conspired with anyone. His request for a directed verdict of not guilty for Cutler was denied.

The first witness at today's session was the present chief of police, James N. Nash, who, under redirect examination by defense counsel, said the record of the transfer of the truck which figured largely in the Torrey case was dated September 29, 1927. This evidence was introduced to prove that Torrey's deal with the town was legitimate.

SURPRISE WITNESS

The defense also attempted to offer evidence by Everett J. Cleary, night telephone operator at Groton, testimony from former chief of police Edward L. Leavitt testified he had obtained $150. District Attorney Robert T. Bushnell objected to permitting Cleary's testimony to go in and his objection was sustained.

The government then introduced a surprise witness in rebuttal in the person of Mason Shattuck, Groton farmer and sawmill operator. Over the objection of defense counsel, he testified that Defendant Trayne had told him he could not work for the town unless one of Torrey's boys drove his truck, as Gus Moulton, Jr., his driver, was lazy.

Shattuck said he dropped his other work and drove the truck himself rather than permit one of the Torrey boys to do it. The witness, in response to questions, said Torrey's truck, which he leased to the town, was not capable of doing the same work as the other trucks. Similar testimony was given as to the Torrey truck by Edmund J. Fuller, a Groton garage man.

WESTON POSTOFFICE IN HUB POSTAL DISTRICT

Sweethearts of both sexes in Weston prompted to pen romantic notes by the annual urge of spring, will hail with welcome the proposal of Postmaster Roland M. Baker to include their postoffice in the Boston postal district.

The change takes place on May 1 and will guarantee one delivery of mail by carrier daily in some parts of the town and two daily deliveries in other sections. Collection service will also be inaugurated. D. Anthony Sheehan, present postmaster at Weston, has been recommended for continuance in office under the new arrangement.

EX-BOSTON FORGER GETS 10 YEARS IN NEW YORK

New York, April 24 (AP)—Francis Saendeman, 36, who had previously been arrested in Boston and Providence, was sentenced to state prison for 10 years today after pleading guilty to attempting forgery. He was alleged to have indorsed checks stolen from letter boxes here.

Police records show that he was convicted of forgery in Boston in 1910, again convicted in Cambridge, Mass., 10 years later, and that in 1924 he forfeited $10,000 following his arrest in Providence.

CONFIRM 250 CHILDREN IN W. ROXBURY PARISH

Two hundred and fifty-four children were confirmed today in the temporary house of worship of the Holy Name Parish, West Roxbury, located in the Bellevue Community Theater. The Rt. Rev. Mgr. John P. Peterson, auxiliary bishop, officiated, being escorted from the rectory by the pastor, Rev. William H. McNamara. William Hogarty was sponsor for the boys and Mrs. Daniel Ryan for the girls. The theater was crowded.

Cedric Due in Sunday

With 185 passengers and more than 500 sacks of mail for Boston, the White Star liner Cedric will dock at Commonwealth Pier Sunday from Queenstown and Liverpool, according to a radio message received today.

Advertisement

66 Miles on 1 Gallon of Gas

A remarkable Vapor Humidifier has been developed by Walter Critchlow 2766-A street, Wheaton, Ill., which is guaranteed will give autos and trucks of any make ½ to ½ more mileage and eliminate hard carbon, plug cleaning and valve grinding in the engine. The Humidifier is a vapor moisture device which causes auto run with the wonderful efficiency they do on a cool night. Cars fitted with this scientific instrument have quicker pickup, faster getaway and higher speed. Mr. Critchlow wants 1000 county and state agents, salesmen and distributors at once to introduce his invention and is willing to send one to test with. $250 to $2500 monthly can be made by an enterprising man with a car. Send him your name and address and make of car today.

MADDEN QUITS COOLIDGE ON FLOOD BILL

Washington, April 24 (AP)—Supporters of the Senate flood control bill prevailed in the House again today and over administration opposition adopted an amendment to provide that the federal government assume the cost of acquiring flowage rights in the proposed spillway and floodway areas.

Washington, April 24 (AP)—Representative Madden, one of the Administration leaders, announced he will follow the White House lead in opposing the Mississippi flood control bill, but it developed almost immediately that President Coolidge still objects to some features of the measure.

While the President approves the amendments adopted by the House yesterday, he still finds objectionable those provisions having to do with acquisition of rights of way.

Madden, however, changed his position on the bill because, he said, Mr. Coolidge had advised him that he would not insist on the Bonnet Carre or New Madrid river bank revisions, which were rejected yesterday.

These revisions would have placed upon the States of Illinois and Missouri, rather than the federal Government, the cost of damages for the New Madrid floodway and a similar burden upon the city of New Orleans for the Bonnet Carre spillway.

"I want to say in all confidence to the House that I have changed my position on the bill," Madden declared.

London Society Women Put on 4000 Tons of Fat

London, April 24 (INS)—Four thousand tons of flesh have been put on by London debutantes and dowagers since smart society women decided last autumn it is more fashionable to be plump than slim, according to an estimate made today by a London physician.

Consumption of cream, butter, sweets and other fattening foods has increased greatly.

At least one famous London hotel restaurant has hit upon the idea of special weekly menus of breakfast, lunch and dinner with fattening viands.

$15,000 WORTH OF RADIUM IS LOCATED IN SEWER

Utica, N. Y., April 24—Radium valued at $15,000 was found in a sewer after hospital attendants and internes had conducted a frantic search for the valuable metal. A student nurse at Memorial Hospital had disposed of the radium as trash.

Exquisite quality without a fancy price

La Touraine Coffee

You might as well have the best

GILCHRIST'S SELF-ACTING BARGAIN REDUCTIONS **BASEMENT**

Ready WEDNESDAY at 9

Two Retail SHOE Stocks

Men's, Women's and Children's

LOT I.

From One of New York's Most Exclusive 5th Ave. Stores--Where They Were Priced from $7.50 to $20 pair.

Women's SHOES

Many imported from style centers of Europe

AAA to C widths in lot.

$1.95

Sizes 2½ to 9 in lot.

Pumps, Ties and Oxfords.

Blonde or gray kidskin; tan or black calfskin; black patent leather or satin; novelty evening pumps and others.

LOT II.

Bought from Underwriters Salvage Co.

Fire Stock of

BLANKS SHOE STORE
PROVIDENCE, R. I.

Sold Below Their Cost Price

Women's Shoes

Pumps or Oxfords, 95c
Patent, satin and others, $1.65
Arch support and others, $2.55
Felt Slippers, 39c and 49c

Men's Shoes

Oxfords, 95c
Tan and black, $1.95 and $2.85
Work Shoes, composition soles, $1.95
Felt Slippers, 49c

Boys', Girls' and Children's Shoes

Boys', high and low, 95c
Boys', high and low, $1.95
Girls' Tan and Black Boots, 95c
Girls' Patent Leather Pumps and others, $1.45
Children's Shoes, 95c
Infants' Shoes, 49c and 79c
Felt Slippers, 35c and 49c

Some Are Soiled From Water

No Mail or Telephone Orders Filled

Outstanding!
Newest Spring
Coats
$25

Particularly smart coats in fashion-sponsored fabrics. Many copies of the leading couturiers are presented in this group. Some richly-furred and cape styles; scarf coats with and without fur; intricate tuckings and tapering backseams lend gracious lines. In colors, black, middy, gray, green and honey beige. Sizes 14 to 20—36 to 46.

Smart—Correct!
Tub Silk
Frocks
$7.95

Charming frocks that are just as smart and correctly styled as the much more expensive models—and guaranteed washable, too! New prints and Honan wash silks in lovely new shades. Short sleeve models, yokes, pockets, pipings and pleats are a few interesting notes of fashion. Sizes 16 to 44.

Low Price Dress Section—Second Floor

Petal Point or Shadow Hem
Silver-Sheen Slips
(rayon)
$1.89

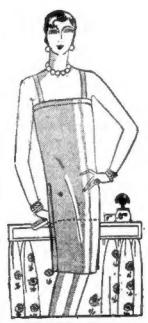

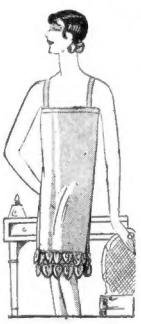

Costume slips of Silver-Sheen (rayon) are greatly in demand today — particularly the new Petal Point model or the plainly tailored slip with the shadow hem.

Silver-Sheen possesses the lustre and long-wearing qualities of satin—A variety of colors include the Pastel Shades and Navy and black. You'll find these slips full-cut, roomy and comfortable.

Sizes 34-44

GILCHRIST'S
THE FRIENDLY STORE

HUB FOLK RETURN FROM EUROPE ABOARD LINER ILE DE FRANCE, SAYS BETTY ALDEN

Jonniaux Portraits, to Be Shown in a Local Gallery, Excite Interest of Smart Set

CERTAIN BOSTONIANS OF DISTINCTION will come down the gangplank today when the Ile de France, that new and luxuriously appointed flagship, arrives at her New York dock from France. Mr. and Mrs. Walter R. Bayliss of Commonwealth ave., with their younger daughter, Miss Ruth Bayliss, are easily in this category of distinctive Bostonians. They are social leaders, they entertain lavishly, they are patrons of the arts and letters and are charming people personally. En passant, they are back in town again just in time to see themselves as they have recently been painted in oils by the Belgian artist, Alfred Jonniaux.

MR. BAYLIES IN THE FORMAL BLACK BROADCLOTH and immaculate fine linen of "after 6 o'clock," Mrs. Bayliss in grand opera elaborateness of velvet gown and ravishing brocades, and Miss Bayliss in modish simplicity form an interesting trio of portraits on which Bostonians may gaze. The Jonniaux portraits are to be shown at the Doll and Richards gallery through May 8. Society will be marvelously interested in the Belgian's work, since the George Saltonstall Mumfords as well as the Walter Bayliss family have been transferred to everlasting oils and are hung along with the former for all to see.

THE ALEXANDER STEINERTS OF COMMONWEALTH AVE. are incoming passengers on the flagship aforementioned, home again after a long and interesting tour that included Egypt and all those attractions Society's newest place in the sun offers to the globe trotter ever avid for sights and places that are little known and different. The Steinerts included in their itinerary a stay with the younger Alexander Steinerts, who make their home in Paris, where the musically gifted Mr. Steinert finds full scope for his artistic metier.

OF NEW ENGLAND, THOUGH not of Boston strictly speaking, are Mr. and Mrs. Anastase Vouslatsky, interesting people on the passenger list of the Ile de France. They make their home down in Connecticut, in that lovely rolling hill country found in the northern portion of that state.

THE STEAMSHIP FRANCE left New York a day or two ago with a passenger list of Bostonian flavor. Mr. and Mrs. John H. Ross of Forest Hills and Crow Point, in Hingham, are sailing away for a foreign journey of some weeks.

DOING THE GRAND TOUR, and girdling the world ever westward via the steamship Belgenland, Miss Grace Caswell of Boston and Keene has by now arrived in the Mediterranean and will see Europe by independent tour in motor and airplane. She and a friend debark at Naples and will do Italy thoroughly by motor, go on for a stay in Paris, cross to London by "airways" and sail for home later on the Homeric. For the summer, or the latter portion of it, Miss Caswell will probably

(Evening American Photo).
RUTH BAYLIES
Returns today with her parents from a European tour.

Miss Dana Sieveling's Pupils to Dance at Brattle Hall

be at her cottage on the Maine coast, in Casco Bay.

CAMBRIDGE'S OLD AND REVERED "Brattle Hall" has in its time housed many an attraction, musical, dramatic or pictorial. But of them all none will be more pleasantly beheld and remembered than next Saturday afternoon's, when very youthful devotees of Terpsichore will cavort about. They, the dancers, are pupils in the graceful art under Miss Dana Sieveling's clever direction, and the affair is her annual dance recital. Designed as such performances are, the very special interest will be that of fond parents watching their offspring in various steps and postures.

PATRONESSES LEND DISTINCTION, Mrs. Charles Almy, Mrs. Langdon Frothingham, Mrs. Francis Stewart Kershaw, Mrs. Malcolm Lang, Mrs. Robert Treat Paine, 2d; Mrs. Joseph G. Thorp, Mrs. Prescott Evarts, Mrs. Curtis Curtin, Mrs. Joseph W. Courtney, Mrs. Gerald Boardman, Miss Alberta M. Houghton, Mrs. Eugene Tryon Redmond and Mrs. Horace Morison are of the score or so lending their names. Miss Miriam Winslow, who dances with a grace and abandon almost professional, will do two special numbers with Miss Sieveling. They dance charmingly and the numbers should be delightful.

FRIENDS OF THAT VETERAN of the steeplechase game, Hayard Tuckerman, are praying that he has no intention of emulating Britain's heir to the throne when it comes to coming croppers in the field. Great good luck must follow Mr. Tuckerman, in that his spills seem never to have serious consequences, and he's up and away usually before the gallery is breathing normally again. At Aqueduct, the Tuckerman horses and their gentleman rider never are with the "also rans." Mr. Tuckerman's ability with the reins and his steed's speed tell a very different story when the results are posted.

SO FAR AS THE SHOWING OF spring regalia goes, Aqueduct is almost a complete failure regarding feminine fine raiment. Smart warm tweeds, both cold and mist defying, the sort that our cousins across the pond wear with swank and manner, are the thing for Aqueduct racing days. The Boston contingent, distinctly of the Myopian flavor, included Mrs. Hayard Tuckerman, wearing one of her favorite brown ensembles that for a certain bleak day not only was delightfully comfortable but becoming also in its woolly warmth.

Betty Alden

DELAY MAY KILL BILL FOR GOLD STAR MOTHERS

By JAMES T. WILLIAMS, JR., Editor of Universal Service.

Washington, April 24—Gold Star mothers throughout the country will be distressed to hear that their bill is in jeopardy.

This is the bill introduced in the House last December by Representative Butler of Pennsylvania, chairman of the House Committee on Naval Affairs, to authorize a grateful government to send the mothers and unmarried widows of the deceased soldiers, sailors and marines of the American forces interred in the cemeteries of Europe on a pilgrimage to these cemeteries this year at the expense of the American people.

On behalf of the Committee on Military Affairs Representative Morin of Pennsylvania, its chairman, submitted the bill to the House last month with a favorable report. It passed without the formality of a roll call.

When it reached the Senate a few days latere and was referred to its Committee on Military Affairs, Senator Reed of Pennsylvania, the chairman, promptly turned it over to a sub-committee consisting of Senator Bingham of Connecticut, chairman, and Senators McMaster of South Dakota and Tyson of Tennessee.

FAILED TO ADVANCE.

Since that time Senator Bingham has failed to advance the measure. He has not reported it back to the full committee. He has not even indicated, when, if at all, he intends to hold a hearing on the bill.

Unless he takes more interest in its fate within the next fortnight than he has to date, the Gold Star mothers who have been looking to the opportunity before their earthly pilgrimage ends of seeing the places where their heroic dead lie buried in a foreign land are doomed to disappointment.

Senators and Representatives in Congress who are eager to see this bill enacted into law are at a loss to explain the apparent indifference of Senator Bingham in regard to it. Equally in the dark are members of the Cabinet who have expressed themselves in favor of the measure. The fact that Senator Bingham enjoyed the privilege of serving overseas with the A. E. F. as a major in the Army Air Corps was hailed by the sponsors of this bill as an assurance that he would favor its prompt passage through the Senate.

SENATORS IN FAVOR

Those who have sounded senators on the subject say that the Senate awaits only an opportunity to get a vote on the bill to pass it as promptly as did the House. There is nothing complicated about the measure as it stands. There may be one or two perfecting amendments proposed, but these would facilitate and not obstruct the main purpose of the bill.

If Sen. Bingham persists in his refusal to report the measure favorably to the full committee, it is probable that the Gold Star mothers of Pennsylvania, supported by the veterans of that state, will appeal to Sen. Reed, the chairman of the committee on military affairs, to emancipate the bill from Sen. Bingham's custody and turn it over to some senator who believes that the first three billion dollar government in the history of the world not only can afford but ought to be authorized to send its Gold Star mothers on a pilgrimage to the graves of their dead across the Atlantic.

As Congress expects to adjourn between the first and the tenth of next June, prompt action must be taken on the Butler bill if it is to be saved from defeat in the congestion that invariably occurs in the closing days of the session.

SANDINO HOLDS 3 AMERICANS

Managua, Nicaragua, April 24 (AP)—American marines faced a hazardous task today in wresting from rebel Gen. Augustino Sandino two American gold mines he was believed to have seized with their staffs. Fear was expressed for the safety of the captured men.

W. J. Crampton, collector of customs of Puerto Cabezas, on the northeast coast, reported two mines near the headquarters of the Pis Pis river have been robbed by rebels. The belief that those mines are La Luz y Los Angeles and Bonanza mines was strengthened by word from New York that La Luz y Los Angeles mine had been confiscated and three Americans, an Englishman and a Norwegian made prisoner.

Americans held by Sandino are George R. Marshall, New York; L. B. Mulberry, Woodsville, N. H., and Roy Burley, address not given.

WAR ON CANCER IS OPENED

A state-wide war on cancer was under way today. The opening gun was fired at an impressive meeting in Symphony Hall, addressed by Governor Fuller, Mayor Nichols, Rev. Father George P. O'Connor, representing Cardinal O'Connell; Dr. William A. Evans of Chicago, and Dr. Richard C. Cabot of Harvard.

The public is asked to co-operate with the leaders in the war on the dread disease. There will be daily meetings throughout the State, in schools, hospitals, colleges and public halls. The crusade will continue through this week, and the chief effort will be to arouse the public to the peril, and to secure the public's assistance in the fight.

CORINTH DESTROYED BY 2 MORE QUAKES; 13 DIE

Athens, April 24 (AP)—The devastated city of Corinth was rocked by two more earth shocks this morning and Corinthians must seek homes elsewhere.

Four Greek ministers who went to the stricken district returned today and said they considered the city ruined beyond repair. This was the second time in 19 years that Corinth had been destroyed. The damage was estimated at $750,000. The death total was set at 13.

TWO MEN FLEE MYSTERY PLANE AFTER LANDING

Bridgeport, Ct., April 24 (AP)—A two-seater airplane made a forced landing at Greene Farm. The wings bore the number 5045. The propellor snapped off in the landing. Investigation showed the plane to have ample fuel in the gas tank and low visibility was given as the probable reason for the descent.

The two men in the plane ran off and hopped into a passing motor car without giving their names to the owner of the farm as he ran out to meet them.

Filene's Automatic Bargain BASEMENT

OUR PLAN (Instituted by Filene's)
If we fail to make the FIRST price low enough the second time, 25% after 12 selling days; 50% after 18 selling days; 75% after 24 selling days; Goods unsold after 30 selling days given away to charitable institutions

WEDNESDAY at 9 A. M.
—and last time a similar lot brought crowds of people all day long on a wet, rainy day.
PLENTY OF MEDIUM WEIGHT
10,086 prs. women's full fashioned SILK stockings
with from 18 to 21½ inches of silk, which means that the silk on some women comes well up to the knee and over—better stock up
70c
only 600 pairs are SECONDS; that is, with a small mend or pulled thread
about ½ are IRREGULARS; that is, with some irregularity in the weave or slight difference in length of the stocking or heel splicing that will not affect wearing qualities
over 1-3 the lot is FIRST quality, bought underpriced, because discontinued lines
9 makers' odd lots—all underpriced
medium and some chiffon weight stockings with cotton top and feet. Sizes 8½ to 10 in lot. Not all colors in all sizes
COLORS—
grain, beige, black, gunmetal, bran, alesan, French nude, nude, moonlight, etc.
© HUNDREDS OF OTHER BARGAIN LOTS NOT ADVERTISED—NO MAIL ORDERS

Sparc the Ice and Lose the Flavor

It isn't even penny wise to risk losing the delicate flavor of expensive food by failing to keep your refrigerator at an even temperature by a regular supply of ice. If you've been depending on the window sill during the winter, don't delay longer in putting your ice-box in "commission".

Pure, clean Boston Ice costs only a fraction of a penny a pound and keeps many pounds of food fresh, sweet and healthful.

Just telephone HUBbard 4945

The BOSTON ICE CO.

R. H. White Co.

Mail Orders Filled—Boston 8 Telephone Orders Filled—Hancock 4100

Wednesday and Thursday
Misses' Kashmir Coats
$20.62
Model sketched has throw scarf, fur cuffs, fancy V tucking in back. Other models with throw scarfs and fur cuffs, furless models to wear with fur scarfs. All models silk crepe lined.
Black, blue, gray, and tan.
Sizes 14-16-18-20.
Second Floor

Wednesday and Thursday
Misses' Printed Crepe, Printed and Plain Georgette and Flat Crepe Dresses
$7.50
Model sketched is in georgette over a printed slip, two-piece style with bow at front of blouse, print binding on the neck and bottom of the blouse, skirt pleated in front.
Six other models, one is in plain georgette, one piece style, blouse effect, finely pleated wide band around the bottom of the skirt, self bow on shoulder.
Navy, copen, rose, green, tan and black.
Sizes 14 to 20.
Second Floor

Wednesday and Thursday
Rayon Combinettes
$1.72
Made of excellent quality rayon, trim fitted brassiere top. Flesh, peach, nile and orchid.

Crepe de Chine Slips, $2.49
Fine quality crepe de chine, deep hem.
Flesh and white.
Sizes 36 to 44.
Second Floor

Wednesday and Thursday
Hand Blocked Triangle Scarfs
$1.56
Street Floor

Wednesday and Thursday
Women's Crocheted Visca Hats $3.75
New crocheted visca hats with feather and grosgrain ribbon trimming. Small and large head sizes. Close fitting and brim styles.
Black, maize, navy, gray, monkey skin, red, almond, beige.
Second Floor, North

Wednesday and Thursday
Men's Pajamas
$1.39
Fancy patterns or plain colors.
Sizes A, B, C, D.
Street Floor

Wednesday and Thursday
Men's and Young Men's Blue 2-Trouser Suits
$27.88
Fine long wearing blue suits in blue serge and blue unfinished worsteds. Single and double breasted models.
Sizes 34 to 44.
Second Floor, Mezzanine

Wednesday and Thursday
Rose Color Rayon Spreads, $3.44 ea.
"Stevens" high grade rayon and cotton mixed bed spreads, double bed size, made extra long so that separate sham is not required. All in Rose color.

Pure Linen Tea Napkins $ for $1.00
Choice of hemstitched plain white fine Irish linen or heavy hemmed white satin damask luncheon napkins.

Bleached 90x99 Sheets $1.25 each
Extra large size hemmed sheets, torn size 2½x3¾ yards, for double beds, regulation hems.

Hemmed Dish or Glass Towels 10 for $1.00
Choice of bleached dish towels with colored borders or check glass towels hemmed ready for use.

Pure Linen Bridge Cloths 50c each
Fine pure linen crash refreshment cloths with colored border 36x36 inches.
Third Floor, South

Wednesday and Thursday
Boys' Imported Linen Knickerbocker Trousers
$1.25
Tan and gray linen, pressed with the new flat crease on the side, cut full and well tailored.
Sizes 6 to 18 years.
"Boys' Store," Second Floor

Wednesday and Thursday
Youths' and Boys' High Cut Tennis Shoes
For school and sports wear. White or brown duck, lace to toe pattern. Gray simulated crepe outsole.
Sizes 11 to 2, 96c.
Sizes 2½ to 6, $1.06.
Shoe Dept., Street Floor

Wednesday and Thursday
39-Inch Black or Navy Blue Flat Crepe $1.55 yd.
Street Floor

HUIE HUB VISIT

Huie of the army arrived in y Frank Goon, erchant, and by oodwin. Special 17 Hudson st.

Officers Condon and Morrison of the Lagrange street station have been assigned as the general's escort during his stay of several days, during which he will visit Harvard University and points of historical interest in Greater Boston. Tonight he will address his countrymen at

pecial Purchase of

9000 pairs of

Silk Stockings

Savings of 35c or 50c on each pair

000 pairs in ervice weight, egularly $1.85

Sale price $1.35

3000 pairs in chiffon silk, regularly $2.00

Sale price $1.65

e service-weight silk stockings have four-inch lisle ms, lisle feet, and block toe reinforcement. Colors clude: honey beige, white jade, banana, tawny, French ude, sandalwood, Kasha beige, Piping Rock, gunmetal, ose taupe, moonlight, Alesan, black, and white.

The chiffon silk stockings are silk from top to toe, with lisle-lined hems and feet. Colors include: French beige, DuBarry, Aurora, gunmetal, Melba, Mayfair tan, pastel brown, shell, silver, black, and white.

Mail and telephone orders filled

R. H. STEARNS COMPANY

PEGGY TUDOR SUES COUSIN OF ALFONSO

Los Angeles, April 24 (AP)—Peggy Tudor, New York actress, has reached the end of her romance with the Spanish nobleman, Alfonso de Figueroa y Bermejillo, son of the Duke of Tovar, a second cousin to the King of Spain.

Just four days ago the charming actress admitted that she was the wife of the Spanish monarch's second cousin and today she has a suit on file in Superior Court here asking for a divorce decree on grounds of cruelty.

The romance of the American actress and the youthful Spanish nobleman had its sitting in New York and Madrid and its apparent denise in Hollywood, where, before their separation, they had been occupying a cosey bungalow in a garden court.

They were secretly married in Ontario, Cal., last January 16.

The young scion of the Spanish ducal family was first attracted to Miss Tudor when they met at a party in New York. Some time later his interest in her ripened into love, when she journeyed to Madrid to dance before King Alfonso and Queen Eugenie by request.

In Madrid they decided to be married, and returned to America.

Many good Used Cars driven only a few hundred miles are offered every day in Boston American Classified Ads. Call Liberty 4000.

SORE BLEEDING GUMS
Unpleasant Taste
For Healthy Gums *and* Sweet, Clean Breath
50¢ a Bottle—All Drug Stores
Mu-Sol-Dent

Love Is Brief

PEGGY TUDOR
She married a cousin of the King of Spain last January. She's asking for a divorce.

When you want to Buy, Sell, Rent or Exchange, use Boston American Classified Ads. Call Liberty 4000. Ask for an Ad Taker.

GROTON CASES MAY GO TO THE JURY TODAY

Final arguments were begun today in the so-called Groton graft cases at East Cambridge court, with indications they may go to the jury before night.

Edward Tierney, counsel for John H. Trayne, head of the street department, in beginning the closing arguments, declared no evidence had been introduced showing his client had participated in a conspiracy. He said the only charge to be considered was conspiracy and any other offenses had no bearing on the matter at issue.

Atty. Tierney bitterly assailed Edward L. Leavitt, former chief of police. He said when Leavitt was summarily discharged by Selectman Frank H. Torrey, also a defendant, he knew he would be investigated and probably prosecuted.

HOW LEAVITT GOT MONEY

To offset this, Leavitt, according to Atty. Tierney, went to Mrs. Boynton, wealthy resident of the town, obtained as much money as he needed, and then went to the district attorney.

"That is the only reason for this case," the lawyer said.

Atty. Daniel Needham, for John H. Cutler, also scored Leavitt. He said Cutler had paid a fine in Groton for bootlegging, but had never conspired with anyone. His request for a directed verdict of not guilty for Cutler was denied.

The first witness at today's session was the present chief of police, James N. Kane, who, under re-direct examination by defense counsel, said the record of the transfer of the truck which figured largely in the Torrey case, was dated September 30, 1927. This evidence was introduced to prove that Torrey's deal with the town was legitimate.

SURPRISE WITNESS

The defense also attempted to offer evidence by Everett J. Cleary, night telephone operator at Groton, from whom former Chief of Police Edward L. Leavitt testified he had obtained $150. District Attorney Robert T. Bushnell objected to permitting Cleary's testimony to go in and his objection was sustained.

The government then introduced a surprise witness in rebuttal in the person of Mason Shattuck, Groton farmer and sawmill operator. Over the objection of defense counsel, he testified that Defendant Trayne had told him he could not work for the town unless one of Torrey's boys drove his truck, as Gus Moulton, Jr., his driver, was busy.

Shattuck said he dropped his other work and drove the truck himself rather than permit one of the Torrey boys to do it. The witness, in response to questions, said Torrey's truck, which he leased to the town, was not capable of doing the same work as the other trucks. Similar testimony was given as to the Torrey truck by Edmund J. Fuller, a Groton garage man.

WESTON POSTOFFICE IN HUB POSTAL DISTRICT

Sweethearts of both sexes in Weston prompted to pen mash notes by the annual urge of spring, will hail with welcome the proposal of Postmaster Roland M. Baker to include their postoffice in the Boston postal district.

The change takes place on May 1 and will guarantee one delivery of mail by carrier daily in some parts of the town and two daily deliveries in other sections. Collection service will also be inaugurated. D. Anthony Sheehan, present postmaster at Weston, has been recommended for continuance in office under the new arrangement.

EX-BOSTON FORGER GETS 10 YEARS IN NEW YORK

New York, April 24 (AP)—Francis Swendoman, 36, who had previously been arrested in Boston and Providence, was sentenced to state prison for 10 years today after pleading guilty to attempting forgery. He was alleged to have indorsed checks stolen from letter boxes here.

Police records show that he was convicted of forgery in Boston in 1916, again convicted in Cambridge, Mass., 10 years later, and that in 1924 he forfeited $10,000 following his arrest in Providence.

CONFIRM 250 CHILDREN IN W. ROXBURY PARISH

Two hundred and fifty-four children were confirmed today in the temporary house of worship of the Holy Name Parish, West Roxbury, located in the Believue Community Theater. The Rt. Rev. Mgr. John P. Peterson, auxiliary bishop, officiated, being assisted from the rectory by the pastor, Rev. William H. McNamara. William Hogarty was sponsor for the boys and Mrs. Daniel Ryan for the girls. The theater was crowded.

Cedric Due in Sunday

With 165 passengers and more than 200 sacks of mail for Boston, the White Star liner Cedric will dock at Commonwealth Pier Sunday from Queenstown and Liverpool, according to a radio message received today.

Advertisement

66 Miles on 1 Gallon of Gas

A remarkable Vapor Humidifier has been developed by Walter Critchlow 2764-A street, Wheaton Ill., which is guaranteed will give autos and trucks of any make ¼ to ½ more mileage and eliminate hard carbon, plug cleaning and valve grinding in the engine. The Humidifier is a vapor moisture device which gives autos run with the wonderful efficiency they do on a cool night. Cars fitted with this scientific instrument have quicker pickup, faster getaway and higher speed. Mr. Critchlow wants 1000 county and state agents, salesmen and distributors at once to introduce his invention and is willing to send one to test with, $150 to $2500 monthly can be made by an enterprising man with a car. Send him your name and address and make of car today.

MADDEN QUITS COOLIDGE ON FLOOD BILL

Washington, April 24 (AP)—Supporters of the Senate flood control bill prevailed in the House again today and over administration opposition adopted an amendment to provide that the federal Government assume the cost of acquiring flowage rights in the proposed spillway and floodway areas.

Washington, April 24 (AP)—Chairman Madden, one of the administration leaders announced in the House today the withdrawal of his support to the Senate Jones flood control bill, but it developed simultaneously that Republican leaders still expects to some features of the measure.

While the President approves the amendments adopted by the House yesterday, he still finds objectionable those provisions having to do with acquisition of rights of way.

Madden, however, changed his position on the bill because, he said, Mr. Coolidge had advised him that he would not insist on the Bonnet Carre or New Madrid river bank revisions, which were rejected yesterday.

These revisions would have placed upon the States of Illinois and Missouri, rather than the federal Government, the cost of damages for the New Madrid floodway and a similar burden upon the city of New Orleans for the Bonnet Carre spillway.

"I want to say in all confidence to the House that I have changed my position on the bill," Madden declared.

London Society Women Put on 4000 Tons of Fat

London, April 24 (INS)—Four thousand tons of flesh have been put on by London debutantes and dowagers since smart society women decided last autumn it is more fashionable to be plump than slim, according to an estimate made today by a London physician.

Consumption of cream, butter, sweets and other fattening foods has increased greatly.

At least one famous London hotel restaurant has hit upon the idea of special weekly menus of breakfast, lunch and dinner with fattening viands.

$15,000 WORTH OF RADIUM IS LOCATED IN SEWER

Utica, N. Y., April 24—Radium valued at $15,000 was found in a sewer after hospital attendants and internes had conducted a frantic search for the valuable metal. A student nurse at Memorial Hospital had disposed of the radium as trash.

Exquisite quality without a fancy price

La Touraine Coffee

You might as well have the best

GILCHRIST'S SELF-ACTING BARGAIN REDUCTIONS BASEMENT

Ready WEDNESDAY at 9

Two Retail SHOE Stocks

Men's, Women's and Children's

LOT I.

From One of New York's Most Exclusive 5th Ave. Stores--Where They Were Priced from $7.50 to $20 pair.

Women's SHOES

Many imported from style centers of Europe

AAA to C widths in lot.

$1.95

Sizes 2½ to 9 in lot.

Pumps, Ties and Oxfords.

Blonde or gray kidskin; tan or black calfskin; black patent leather or satin; novelty evening pumps and others.

LOT II.

Bought from Underwriters Salvage Co.

Fire Stock of

BLANKS SHOE STORE
PROVIDENCE, R. I.

Sold Below Their Cost Price

Women's Shoes

Pumps or Oxfords, 95c
Patent, satin and others, $1.65
Arch support and others, $2.55
Felt Slippers, 39c and 49c

Men's Shoes

Oxfords, 95c
Tan and black, $1.95 and $2.85
Work Shoes, composition soles, $1.95
Felt Slippers, 49c

Boys', Girls' and Children's Shoes

Boys', high and low, 95c
Boys', high and low, $1.95
Girls' Tan and Black Boots, 95c
Girls' Patent Leather Pumps and others, $1.45
Children's Shoes, 95c
Infants' Shoes, 49c and 79c
Felt Slippers, 35c and 49c

Some Are Soiled From Water

No Mail or Telephone Orders Filled

Outstanding!
Newest Spring
Coats
$25

Particularly smart coats in fashion-sponsored fabrics. Many copies of the leading couturiers are presented in this group. Some richly-furred and cape styles; scarf coats with and without fur; intricate tuckings and tapering backseams lend gracious lines. In colors, black, middy, gray, green and honey beige. Sizes 14 to 20—36 to 46.

Smart—Correct!
Tub Silk
Frocks
$7.95

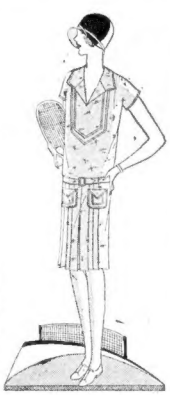

Charming frocks that are just as smart and correctly styled as the much more expensive models—and guaranteed washable, too! New prints and Honan wash silks in lovely new shades. Short sleeve models, yokes, pockets, pipings and pleats are a few interesting notes of fashion. Sizes 16 to 44.

Low Price Dress Section—Second Floor

Petal Point or Shadow Hem
Silver-Sheen Slips
(rayon)
$1.89

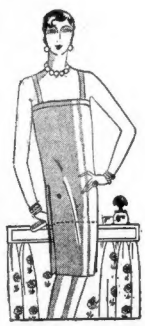

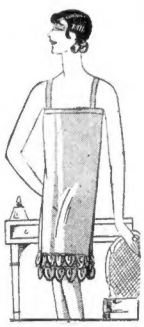

Costume slips of Silver-Sheen (rayon) are greatly in demand today — particularly the new Petal Point model or the plainly tailored slip with the shadow hem.

Silver-Sheen possesses the lustre and long-wearing qualities of satin—A variety of colors include the Pastel Shades and Navy and black. You'll find these slips full-cut, roomy and comfortable.

Sizes 34-44

GILCHRIST'S
THE FRIENDLY STORE

TODAY'S VOTES ARE VITAL TO HOOVER

By GEORGE R. HOLMES,
International News Service Staff Correspondent.

Washington, April 24—Herbert Hoover's chances for the Republican presidential nomination at Kansas City seven weeks hence will be influenced—perhaps decisively—by the primary elections today in Massachusetts, Ohio and Pennsylvania.

The results, involving 163 delegates, may furnish the answer to the politicians' constant query: "Can Hoover be stopped?"

The stake in Ohio comprises 51 delegates. Hoover managers in Washington claim a majority.

Pennsylvania's block of 79 delegates will go uninstructed and under control of Secretary Andrew W. Mellon, who has never committed himself on the Hoover candidacy.

Hoover's hope for a clean sweep of the 39 delegates from Massachusetts.

While the Republicans in these states are electing 140 delegates to Kansas City, the Democrats are electing 180 delegates to the Houston convention

By common consent, Ohio's 48 Democratic delegates will go to Houston committed to former Senator Atlee Pomerene as first choice, but Smith probably will get most of them it is believed. As to Massachusetts the Smith candidacy is conceded by all 36 delegates.

In Pennsylvania the anti-Smith forces have organized under the banner of Vance McCormick, campaign manager for Woodrow Wilson in 1916, and he may save a bloc of Pennsylvania's 76 delegates from going to the New York Governor.

HUB HUMANE SOCIETY GETS $160,000 BEQUEST

Columbus, O., April 24 (INS)—The American Humane Education Society, of Boston, was today named residuary legatee of the estate of former Judge Wesley H. Richards, 73, of this city who died here April 24, according to the will probated here. The Boston society will receive approximately $160,000. The fund, according to a provision of the will, is to be known as the "Walter Jay Richards Memorial" in honor of the late Walter J. Richards, of Cincinnati, son of the dead Judge.

Reads His Play

SONG OF SEA ON WBZ

Hinson Stiles, Boston's newest playwright, who will read excerpts from his new play, "The Song of the Sea," over WBZ at 10:05 p. m. Wednesday. Mr. Stiles is art editor of the Boston Daily Advertiser. This drawing of him was made by William Wood, Boston Evening American staff artist.

HUB BOXER HELD ON $600 LARCENY CHARGE

Joseph Futari, known as Jimmy Valentine, a boxer, of Dover st., South End, who yesterday appealed a three months' sentence for unlawfully presenting a $300 check on the Highland Trust Company, was arrested today on two charges of larceny of $600 from the same bank. Futari pleaded not guilty and was held in $4000 until Thursday.

HEAVY VOTE IN PARKMAN AND INNES FIGHT

Continued from First Page.

running in opposition to the state representation slate for delegate-at-large to the national convention, received 35 votes, while the highest total received by the three leaders on the party ticket was 21. This total was cast for William M. Butler, Sen. Frederick H. Gillett and Channing H. Cox. The other members of the "Big Seven" all received less than 20 votes each.

Only one Democratic ballot was cast here, it indicated the voter's preference for Governor Smith of New York as the Democratic presidential choice.

Innes-Parkman Fight Features Boston Vote

Featured by a hot delegate fight between Charles H. Innes, Republican Back Bay leader, and City Councillor Henry Parkman in the 11th district, presidential primaries were held throughout the State today.

Inclement weather kept many away from the polls in the early hours, but with clearing weather it was expected a fair vote would be cast before the end of the day.

Governor and Mrs. Alvan T. Fuller motored from their Beacon st., home to Malden, where they voted at the Ashland st ward room, in the fire station, at 9:45. This is Ward 1, Pre. 1, the Fullers' regular voting place, and they were enthusiastically greeted by political workers and citizens who are old friends.

Warden John Barnes, a veteran, remarked to the governor: "You seem to vote rain or shine." Rain was falling at the time.

"Yes," replied Governor Fuller, "I believe it is the duty of every citizen to vote."

After casting their ballots, the Governor and Mrs. Fuller shook hands with officials and friends, and departed.

The Innes-Parkman contest was fought in the district that includes the Back Bay, a part of the South End, Roxbury and West Roxbury. Innes is heading one group of delegates and alternates with Walter H. Mains as his associate for delegate-at-large. Parkman, in combination with Gordon Watt of West Roxbury, is leading the opposition.

Innes workers handed out stickers bearing the names of all Republican presidential possibilities, including President Coolidge and Governor Fuller. Other names were Curtis Dawes, Hoover, Hughes, Lowden, Norris and Watson.

The voters were expected to tear off the name they favored and plate it on the ballot. A sample Republican ballot was also distributed in this district, bearing the names of the "big seven" or regular party candidates for delegates-at-large each marked with a cross. The name of the only opposition candidate, Frederick L. Anderson of Newton, was missing. The ballots were given out by the Republican League of Ward 4.

HEAVY VOTE IN BACK BAY.

Up to noon a heavy vote had come out in all the wards of the 11th district, with 2,000 polled in Ward 4, Innes' home ward, and 1,600 in Ward 5 where Parkman lives. Leaders of both sides were enthusiastic, although the Innes men had cut down their prediction of from 2 to 1 to 2 to 1.

Other wards in the city, not involved in this fight, showed a light vote, some precincts in Dorchester having polled less than 31 votes up to noon.

Early returns seemed to indicate the success of both Republican and Democratic delegates-at-large, the Republican slate being unpledged but favorable to Hoover. Members of the Democratic slate are all pledged to Smith.

In practically every community automobiles were provided for those who cared to use them, and in some instances a house to house canvass was made.

A fairly heavy vote was being cast in Brookline, 1002 being registered up to 10 o'clock. There was little interest in Brighton and Roxbury, however.

With Smith expected to swamp the Democratic primary interest centers in the Republican vote with Hoover the favorite.

The Republicans elect 39 delegates seven at large and two from each of the 18 congressional districts, while the Democrats, though entitled to but 36 votes at the national convention, will elect twice that number, each delegate to have half a vote.

OTHER CANDIDATES.

A point of interest in the Republican party is how many votes will be cast for President Coolidge in spite of his repeated statements that he is not a candidate. There is strength in the State for Vice-President Dawes, some for Charles E. Hughes and some for Senator Curtis of Kansas.

In the sixth district also, Congressman A. Piatt Andrew and J. Otis Wardwell, recognized as two of the most prominent Republican leaders in the State, are running in combination for delegates, pledged to Governor Fuller for the presidential nomination. Fuller has declared for Hoover and has announced that he is not interested in being given any "favorite son" complimentary vote; but the 6th district, because of the pledged campaign being made by Andrew and Wardwell and the rest of the state because of the governor's personal popularity, will undoubtedly show quite a sentiment for Fuller.

Both the Republican and the Democratic organizations have battles on their hands as far as election of delegates-at-large is concerned. On the Democratic side the slate of eight candidates picked by the State organization, with the consent of Governor Smith to use his name opposite theirs on the ballot, is being opposed by Mayor Lawrence F. Quigley of Chelsea, who, however, is also for the nomination of Governor Smith for President.

Because of a local contest, a heavy vote was being cast in Winchester, 549 voters having registered their preferences at 10 o'clock.

Interest centered in the contest between Helen I. Fessenden and Frederick S. Snyder in combination, against Mrs. Henry H. Addington Bruce and James W. Dean, as candidates for alternate delegates.

Woman of 100 and Kin of 2 to Hold Joint Birthday

Out at the L. B. Lewis estate in Woburn st., Reading, tomorrow, two birthday anniversaries will be celebrated—one by a great-grandmother who reaches her 100th milestone, and the other by her great-granddaughter who will be only two.

Still vigorous and able to read without glasses, Mrs. Elvira Webber, widow of a sea captain, with whom she sailed around the world several times, will be congratulated at the home of her daughter, Mrs. L. B. Lewis, by relatives and friends.

The little great-granddaughter, whose birthday falls on the same date, doesn't quite know what it's all about, but she intends to enjoy her party, nevertheless. She is the daughter of Mr. and Mrs. Robert E. Fowle of Reading.

'CONFESSION' IN ADOPTION READ IN COURT

Continued from Page 3.

bury was not intoxicated and perfectly normal when he made it.

President A. Lawrence Lowell of Harvard, when counsel for an institution in 1878, opposed the plan of Mr. and Mrs. Samuel L. Pillsbury to adopt a child. Robert B. Smith, 80-year-old custodian of the Bostonian Society, testified today in Middlesex Probate Court in the fight of Mrs. Linten to establish herself as the real daughter of the Pillsburys.

Cal's Little Circus Pal, Grown Up, Is His Lunch Guest

A little girl who used to be taken to the circus by Governor Calvin Coolidge, returned today from Washington a very much grownup and dignified lady, but thrilled nevertheless at having lunched with President Calvin Coolidge.

She was Miss Eleanor Horrigan, senior at the Teachers' College in Boston and daughter of State Fire Inspector Fred A. Horrigan, who was bodyguard for Mr. Coolidge when he was Governor.

Mr. and Mrs. Horrigan and daughter Eleanor had luncheon at the White House last Tuesday, they said, and there were present, also, Governor and Mrs. John H. Trumbull of Connecticut and Mr. and Mrs. Frank W. Stearns of Boston.

FULLER EXTENDS TIME FOR WAR WIDOWS' AID

Governor Fuller has allowed to become a law without his signature a bill extending the period under which widows ans may claim Theold law shall not race married to the 1, 1919. The new law to January 1, 1 to $'s month.

DAZZLE
BEATS ALL STOVE POLISHES
Liqu Stove Po

MORTON'S 89 Causeway Street MORTON'S
Starting Wednesday at 9:30 Sharp
BANKRUPT STOCK SALE
We Purchased the Entire Bankrupt Stock of the Potash Cloak Shop
We purchased this immense stock (at our own price) for the sole purpose of making hundreds of new customers. The values represented mean many dollars saved for you.
Kashmere Coats
Animal Trimmed Cuffs
A variety of distinctive styles to select from. Every coat nicely lined and a real value. Better be early.
Sale Price $10.95
Flat Silk Crepe Dresses
In the new prints and plain colors, daintily trimmed in the season's smartest mode.
Sale Price $6.95
Satisfaction Guaranteed Or Your Money Cheerfully Refunded Within 24 Hours
Open Evenings
Morton's WOMEN'S APPAREL SHOP
Corner Portland Opp. North Station
Open Evenings
89 Causeway Street

Make contracts now—
ATLANTIC FURNACE OIL
28/35 Gravity and Furnace Oil "C"
Quick Ignition
Quick Burning
Uniform Quality
Economic Prices
We are prepared for prompt deliveries and attentive service
THE ATLANTIC REFINING COMPANY
421 Park Sq. Bldg. Tel. Han. 1822-3-4

HOUGHTON & DUTTON CO.
Legal Stamps As Extra Saving
Thrift Day Wednesday
Every Item Is Marked Close To Cost In This Great Semi-Monthly Event

one day only
Clearance! Women's Coats
Last Spring's models
$5.00
Twills, Poiret sheen sport tweeds. Sizes 16 to 40. Tan, gray, blue, rooky. Limited number. No mail or phone orders.
Third Floor

Linen Luncheon Sets 98c
All linen, size 50x50 or 36x36 inch cloths with four napkins. Colored borders on cream ground.
STREET FLOOR

Plaid Blankets, each 98c
Sizes 60x76, 66x76 and 70x80, heavy nap finish, attractive colorings.
STREET FLOOR

Unbleached Cotton, yd. 11c
40 inches wide, good serviceable quality.
STREET FLOOR

Fancy Ribbon Garters 35c
Shirred ribbon elastic, assorted colors, ribbon and flower trimming.
NOTIONS—STREET FLOOR

Sanitary Aprons 19c
All rubber, good size, net top.
NOTIONS—STREET FLOOR

Garment Bags 35c
Made of fine quality unbleached cotton, well made snap fasteners.
NOTIONS—STREET FLOOR

one day only
Girls' New Pumps
Our regular price $2.50
$1.75
Patent leather, strap and pump, leather soles, rubber heels, imitation reptile trimmed. sizes 11½ to 3.
Street Floor

one day only
Men's Night Shirts
For Wednesday Only
87c
Fine quality cotton, made full, V neck style, sizes 16 to 20.
Street Floor

one day only
Men's Fine All-Wool Blue Suits
—Serges
—Cheviots
—Unfinished Worsteds
$19.50
Hand finished throughout, hand-made button holes, hand felled collars, all linings put in by hand. Young men's two and three button single breasted models; double breasted and three button conservative models. All sizes from 34 to 44. Extra pair of trousers, $5.00.
Street Floor

one day only
Cot Bed and Mattress
Our regular price $9.98
$7.95
All steel folding cot, 30 inches wide, 6 inches high, with National spring and sanitary mattress filled cotton mattress.
Fifth Floor

one day only
Silver Plated Spoons
6 for 79c
Beautiful plain pattern teaspoons in guaranteed 20 year plate, made by Wm. Rogers.
Street Floor

one day only
Blue Chambray Shirts
For Wednesday Only
59c
Perfect quality, collar attached, sizes 14½ to 17. The lowest price we have offered this quality for this season.
Street Floor

one day only
Carriage Sets
Our regular price $2.98
$1.88
Made of good quality crepe de china, pink or blue, daintily embroidered, scalloped edge.
Third Floor

one day only
Metal Plant Boxes
For Wednesday Only
79c
Heavy galvanized iron, wired top drainer tray. Painted green, 24 inches long.
Basement

one day only
81x90 Sheets
Our regular price $1.29
98c ea.
"Household" brand, fine quality, long staple cotton, finished with torn size given.
Street Floor

one day only
Boys' Blouses
For Wednesday Only
35c
Fancy striped and plain white materials, collar attached, sizes 8 to 14. Marvelous value.
Street Floor

one day only
Girls' Billie Burkes
Our regular price $1.00
72c
One piece pajamas, made of good quality percale cotton crepe, dowtailed, in blue, pink, blue or white. Sizes 2 to 14.
Third Floor

one day only
Electric Stoves
Our regular price $3.75
$2.98
Finished in black with white porcelain switches, cord and two-piece plug.
Basement

one day only
Cottage Sets
Our regular price $1.25
89c
Marquisette in cluny net pattern, narrow ruffled edge and banks. Excellent for sun rooms and summer cottages.
Fourth Floor

one day only
Boys' Knickers
Our regular prices $1.00 and $1.19
79c
Fancy mixtures and corduroys, lined and unlined. All serviceable and well made.
Street Floor

one day only
"Radio" Hot Water Bottles
Our regular price $1.00
49c
Good quality red rubber bottle or fountain syringe, fully guaranteed for years. 2-quart capacity. Extra 49c
Second Floor

one day only
Shellac, Gallon
For Wednesday Only
$2.98
Pure 4 lb. cut white or orange shellac, good quality for floors, linoleum and woodwork.
Basement

one day only
Enamel Lined "Grand" Refrigerators
Our regular price $19.98
Made by Challenge Refrigerator Co.
Apartment size 20½x16½x48
$15.33
Hardwood case, double wall construction, two door apartment style. White enamel lined, sanitary, easily cleaned, two shelves. Holds 50 lbs ice.
BASEMENT

one day only
Shopping Bags
For Wednesday Only
85c
Limited number, imitation patent leather metal clasp 16 inch size.
Street Floor

one day only
Gold Plated Knives
For Wednesday Only
75c
Green and white gold plated, ebonized and fine turned stainless steel double blades, with nail file.
Street Floor

one day only
Carpet Sweepers
Our regular price $2.49
$1.95
"Hygeno" brand imitation mahogany metal case, good quality brush. Easy running and serviceable.
Basement

one day only
Boys' Watches
Our regular price $1.50
95c
Guaranteed pocket watches, nickel-plated finish, stem wind and stem set.
Street Floor

one day only
Dusting Powder
Our regular price 49c
25c
Large size colored tin box of perfumed powder with large puff. Perfumed bath salts, large jars, 25c.
Street Floor

BARON PICTURES PERILS SCHILLER OVERCAME IN HOP TO GREENLY

CANADIAN ACE'S FEAT WINS OCEAN VICTORS' PRAISE

Herewith is the sixth chapter of the personally written narrative of Baron von Huenefeld. The story will be continued daily in the Boston Evening American.

By BARON GUNTHER VON HUENEFELD

Commander-in-Chief of the German Junkers Airplane Bremen on Her Transatlantic Flight

Written exclusively for the Hearst newspapers.

Copyright, 1928, in the United States, Canada, Great Britain, Germany, South America and Cuba by the New York American, Inc. Copyright for Germany by August Scherl, G. M. B. H., Berlin. Reproduction in whole or in part absolutely prohibited. Violation of copyright will be vigorously prosecuted.

Greenly Island, Que., April 24—We now have been on our island refuge for more than a week. It has been a week that has seen us first grateful to Providence for bringing us here when we had begun to despair of a chance to find a landing ground when our fuel was almost gone and that, latterly, has been full of anxiety to be under way again and reach our ultimate destination, New York.

Those people who have made such stalwart efforts to reach us here and to lend us their assistance have gone through much to bring us help that we must have in order to fly away from Greenly.

To the resourceful qualities of the Canadian pilot, Herr "Duke" Schiller, so much credit is due, and to those who accompanied him and stayed with us as well.

Schiller and Dr. Cuisinier came here by air from their own aerodrome under flying conditions of which the world knows little, but which to these gentlemen, who serve the fringe of civilization with their aeroplanes, are almost normal, it seems.

As we have heard of it from those modest fellows, the conditions entail a taking-off from the surface of a frozen lake which is their own aerodrome at a place in the Laurentide mountains, called Lake St. Agnes. From there a flight is made over high mountains, completely covered with snow and in which there is virtually no sign of human habitation except the occasional camps of the people who cut down the huge Canadian timber.

THROUGH BLINDING STORM

There is almost no place where a landing might be made in this part of the journey, for the mountains are covered with forests, and were one to come down on some isolated lake one might easily be in an impasse similar to the one with which we were faced when flying across Labrador in the Bremen.

Fogs and snowstorms still beset the regions, even at this late season of the year when the river and gulf are beginning to be open for ships again after the long winter.

The route followed by Schiller and Cuisinier took them over these mountains and back to the water again at what I believe is called the Manicouagan river, Manicouagan being a name which the people of the river and gulf have for the fogs which continually blanket their shores.

It was on Saturday, April 14, that those good friends of ours first reached the bay of Seven Islands, and there they slept Saturday night, leaving at the break of day on Sunday in a blinding snow gale which made the wisecores of the countryside shake their heads and fear for the sanity of these brave fellows who were coming into the wilderness to find us.

Through this blinding storm those gallant friends of ours flew on and on over a country and gulf in which for many long miles a landing would be a matter of impossibility. On these shores, which I have never seen, but which I expect to see in a day or two now, there is no place where a landing could be made, and there is no ice in the gulf where a makeshift aerodrome can be found.

What one needs for landing fields for these planes that are equipped with skis for winter working is some bay or bight from the gulf where there is thick and smooth shore ice, and this part of the journey below Seven Islands, on the way to Natashquan, is devoid of such qualifications.

DISCUSS RELIEF PLANS

At length, skirting the coast line where it turns almost due north and veers towards Labrador along the Straits of Belle Isle, they fought their way to us and a perfect landing was effected, first at the long point of Blanc Sabon, where, seeing people on the ground, Schiller believed that he had found us.

They waved him on towards us, however, and within five minutes he had brought his plane to rest at the island itself. To say that we were amazed is to put it in the mildest terms. We believed that we must have seen some new mirage of this northern desert and could scarcely believe our eyes.

Almost we had to clasp the hands of these friends from the skies before we could believe that our eyes were not again playing the tricks that they played in the long hours of fatigue that marked the latter stages of our journey in our Bremen across the Atlantic ocean.

We had no idea then whence came these brave new comrades, but we knew that they had come to befriend us and to ascertain what our condition might be and what steps must be taken to enable us to continue on our journey to New York. What the hardships and perils of that flight over the northern wilderness in that light aeroplane had been we did not know, but we were more than delighted that help should come in this manner by our own means of transport from the air.

As soon as our greetings had been exchanged and the Bremen given an inspection where the landing on Greenly Island had been made, we sat together in Monsieur Letemplier's so comfortable lighthouse and discussed ways and means and the possibility of flying away in the Bremen and of entering New York from the air as had been our original intent.

Koehl and Fitzmaurice firmly believed that by putting more benzol in our almost empty tanks, obtaining a new propellor and by repairing our undercarriage and substituting skis for our wheels, a takeoff could be made and a further flight accomplished.

To Schiller and Cuisinier, of course, we left the question of transport, but they were of one mind that it would be possible to fly back to the lake at St. Agnes, procure the necessary repairs and fuel and return with these to Greenly Island to fit the Bremen for the air.

In what way should this be done?

Discussions on the topic followed and a decision was reached that Fitzmaurice should fly back up over this barren country of the gulf of St. Lawrence's north coast with Schiller at the controls of his ship and that, on arrival at Murray Bay, repair pieces and benzol would be procured from the outside world with all possible speed and dispatch, and that these would be brought back by Schiller or, if his plane did not prove sufficiently large for the task, in a larger craft if one could be found.

The margin of safety, of course, it was admitted, would be enhanced if a larger aeroplane could be found to bring these parts to us, though to this gallant Herr Schiller, the question of his personal safety is one of the last things for consideration when there is work to be done.

So Fitzmaurice and Schiller took away again and left me and Koehl on our island with Dr. Cuisinier and his engineer, Thibault, to make the preparations for the return journey. To Natashquan, to Seven Islands, again to Lake St. Agnes, they made their way, while we followed their progress as best we could and with anxious hearts through the slight means of communication which the outposts of the world have to offer.

Then we heard that Fitzmaurice was on his way to us again in another plane, flown by Bernt Balchen, who had crossed the Atlantic in company with your Commander Byrd, and so I sit myself down to breathlessly await their arrival with the precious gallons of benzol and parts to repair our Bremen.

It has been a strange few days of relief and then of anxiety to be continuing on our way, a week in which we have made new friends, whose only desire has been to aid us, without counting cost or danger to themselves as they helped.

I would not, however, recommend the coasts of this Straits of Belle Isle as a prospective port of arrival for any others who would contemplate the journey from east to west, though what it lacked in comfort it has made up to us in the warmth of its hospitality and welcome.

(Next chapter of the Baron's own story will appear in the Boston Evening American tomorrow.)

A Gallery Principle

NOT HOW CHEAP—BUT HOW GOOD

Inexpensive dresses are on sale everywhere. In fact they are the most plentiful of all dresses. But inexpensive dresses of fine materials are not so plentiful. The idea seems to prevail that the manufacturers of inexpensive dresses must make them cheaper and cheaper, and this usually is done by using cheaper and cheaper materials. In this sale, the idea is not to reduce the price but in every instance to improve the quality, and we have done it.

Economy in Price—Yes

Economy in Quality and Style—Never

WE NOW HAVE sixteen dress departments, which means a very large acquaintance with the very best makers—those with a full knowledge of quality, material, correct shades, correct lines, and those who make dresses that fit perfectly. So, on an occasion of this kind—the opening of a new department—our tremendous dress business commands values out of the ordinary. These makers, knowing it is the very best way to pay us their compliments on the opening of a new department, have sold us thousands of dresses at great concessions. All priced 10.00.

Chandler & Co.

Tremont at West Boston Common

Hats

$5

New Department *New Department*

Street Floor

Felts	Sand	Collegian types
Crochets	Peach beige	Brimmed hats
Straw braids	Rose beige	Off the face
Milan	Eggshell	Turbans
Hair	Lucerne blue	Large and small
Satins	Chin Chin blue	head sizes for
Silks	Castillian red	women and
Novelty Straws	Black, navy	misses

Chandler & Co.

Tremont at West Boston Common

Opening a New Section

Take the magnificent Spanish stairway from our corner building to the lower floor, or any of the other four stairways from the rest of our street floor,—all lead to the

SPANISH GALLERIES

1000 Really Smart Dresses

Notable Instances of the Greater Values: For Women, Misses, Juniors

NEW About forty beautiful flat crepe dresses for women.
NEW junior misses' dresses of heavy flat crepe and georgette.
NEW flat crepe dresses in pastel shades for women and misses.
NEW flat crepe dresses for women in unusual two-piece effect.
NEW Several one or few-of-a-kind in printed silk, georgette, flat crepe.
NEW georgette dresses which might have sold at much higher prices.
NEW two-piece dresses with smart printed blouses and plain crepe skirts.
NEW for summer, sleeveless tennis dresses in pastel colors.
NEW georgette afternoon dresses in a variety of colors.
NEW bolero effects in printed and plain silks.
NEW semi-sport dresses in prints, plain and flat crepe.

$10

New Section of our Spanish Galleries, Lower Floor—Original Building

Equally as great values—Styled after much higher priced dresses

1500 Bargains in Dresses

Notable Instances of the Greater Values: For Women, Misses, Juniors

NEW pleated panel and jabot on printed silk dresses.
NEW cape ensembles in flat crepe, two-piece dresses with pleated skirt.
NEW georgette coat over print or georgette forms a smart ensemble.
NEW Bertha collar and tucked girdle skirt feature junior printed georgettes.
NEW playground print blouse top plain color pleated skirts.
NEW ensembles have kashmir or tweed coats over one or two-piece dresses.
NEW printed georgettes have upward flounces and pert shoulder bows.
NEW polka dot silks with round neck and pleated skirts. *Lower Floor*

$15

Putting forward two weeks one of our great sales

Fashionable Spring COATS

Among the Many Great Values: For Women, Misses, Juniors

NEW twill coats with tucked back and squirrelette collar *Lower Floor*
NEW straightline velveteen coats have stitched collars.
NEW scarfs on beige kashmir coats combined with tweed.
NEW natural kashmir facings appear on black coats for misses.
NEW tuckings slenderize women's kashmir coats, black and beige.
NEW kashmir coats for junior misses have detachable capes.
NEW mannish tweeds in beautiful gray tones, tailored lines.
NEW mixture sports coats have contrasting facings and swagger pockets.

$15

Appearances Count So Strongly in the Game of Life That You Should See That They Count in Your Favor

COPR. 1927 DR. HEWSON DENTAL CO.

COPR. 1927 DR. HEWSON DENTAL CO.

Your Teeth Are the One Most Noticeable Thing About You

SPECIAL OFFER

RUBBER roof PLATE..... $12.50

Full upper or lower made of best red rubber. (Not like picture.)

BRIDGE WORK, per tooth $6
Silver Fillings $1
Cleanings $1

PLATES REPAIRED WHILE YOU WAIT. OLD PLATES REMADE LIKE NEW THE SAME DAY.

OUR LOOKIN and CUSHION LOWERS are the only plates ever discovered that lock tightly to the lower jaw with comfort.

MADE HERE EXCLUSIVELY

TROUBLESOME PLATES ADJUSTED FREE whether made here or elsewhere. POSITIVE PAINLESS EXTRACTIONS and FREE when one or bridgework is ordered.

DR. HEWSON DENTAL CO.

427 Washington St. Opposite Filene's

Hours daily: 8:30 a. m. to 6 p. m. Lady Attendant. Phone Hubbard 1328.

SAYS MONJAR MENACED READING

WEBSTER TELLS OF THREAT TO GET EVEN WITH ATTORNEY

Continued from First Page.

which he had in his possession, Webster said:

MONJAR WAS BITTER

"Monjar was a little bitter. He thought he was obliged to sign the assignment. He said a lot of money had been taken from him and that he would get even with me and get even with Mr. Reading."

The attorney-general was absent again today from the hearing, as the prosecution caught up the loose ends of the case. He was expected to take the stand tomorrow morning with the opening of his defense. Thirty or forty defense witnesses are expected to follow him.

Webster was questioned at length regarding the $25 daily expense money which he and his brother, Joseph D. Webster, admitted receiving from the Decimo Club while in Boston to testify at the Reading inquiry. He said this expense money was paid him weekly by the New York headquarters.

READING RAPS JUDGE

During the reading of correspondence relating to the cattle fraud cases, a superior court judge was referred to in a letter by Reading as one who, "judging by his conduct, believes that all criminals should be awarded silver medals."

The attorney-general's letter, which was to Charles Fairhurst, district attorney at Greenfield, did not contain the judge's name, but Fairhurst's reply, also read, did, but the judge's name was deleted.

Reading was shown in the position of demanding prosecution to the fullest extent of the law and he advised the county prosecutor to have "a first-class judge on the bench."

ZEO IS RECALLED.

Two previous witnesses were recalled during the afternoon session. They were Herbert L. Barrett, the attorney who received the $25,000 check for Reading, and Samuel Lewis, assistant attorney-general.

Lewis was questioned about a trip which he made in October to Florida to sell land for Atty.-Gen. Reading at a price of $65,000.

Atty. Anderson of his defense counsel introduced all letters pertaining to the cattle fraud cases which were on file in the attorney-general's office. They ranged in date from February 12 to late November of last year.

Vincent J. Zeo, assistant attorney-general, took the stand, and was questioned regarding them.

David A. Webster, brother of Decimo's former treasurer, again took the stand and Anderson introduced a letter from Webster to Reading dated December 29, 1927, enclosing a copy of another letter dated December 27 and written by Webster to the executive committee of the Decimo Club.

"MY DEAR ARTHUR"

"Webster's salutation was 'My dear Arthur,' and he stated he enclosed a check for $10,000 and "because we are good friends, there is no necessity for a receipt," but that if he desired he might send a receipt to Oakland, Cal.

The inclosure, Webster's letter to the committee, informed the organization he had severed his relations with the club and that he had $10,000 given him by Monjar, and that Monjar had subsequently told him it was not his own money, but belonged to Decimo Club.

The letter said that in the event Decimo established its claim to the money, Webster stood ready to repay it. "But if Monjar attempts to establish ownership, I stand ready to see that he does not receive any portion of it on the ground that it was a gift to me."

MAKING AN ACCOUNTING.

Webster wrote he was making an accounting, that the amount received by him was $15,500 and that he was transferring $10,000 to Reading "to hold in trust pending the outcome of a suit by Monjar which, I understand, he is to institute, and I propose to give a note to Reading for $4220, which represents the balance on hand."

Q.—Was the arrangement agreed to? A.—It was.

SAYS MONJAR WAS BITTER

Q. On that day (Dec. 3) was there anything said about an assignment of Amoseg, Drew and other stock? A. Monjar said he would come to the office, sign a note and release that stock to Decimo.

The total of the assignment called for $59,600. Monjar came into the office "a little bitter," Webster said. "He thought he was obliged to sign the assignment. He said a lot of money had been taken from him and that he would get even with me and get even with Mr. Reading."

Q. Were you at the board meeting when the employment of Reading was considered in May? A. Yes.

Q. Can you tell me whether anything was said about Reading being employed as counsel? A. Yes. Reading and Barrett names were mentioned. I understood that Barrett was to be associated with him.

NO NAMES USED

Q. Were you present when the enabling acts were passed allowing the chairman of the public relations committee to employ special counsel? A. Yes.

Q. Were any names used in the minutes? A. No.

Ernst & Ernst, auditors, found Monjar had been overpaid $18,000, Webster said.

Webster's examination was suspended and letters written to and by Reading on the cattle fraud cases were read to the committee. The following was among them, under date of October 7, 1927, directed to Hon. Charles Fairhurst, district attorney for the northwestern district, Greenfield, Mass., and was signed by Reading:

READING'S LETTER.

"Re Irving Fuller.

"Dear Mr. Fairhurst:

"In reply to your inquiry of October 3, I am advised that there are five or six other indictments against Fuller pending at Springfield and that Fuller will be retried. I understand he offered to plead guilty and pay a substantial fine, but the Commonwealth was opposed to compromise.

"I deem it quite essential that Mr. Fuller, who appears to have been one of the ringleaders in the conspiracy to defraud the Commonwealth, be prosecuted to the fullest extent of the law. With kindest personal regards,

"Cordially yours,

"Arthur K. Reading,

"Atty.-Gen.

"P. S. I think that Fuller should be indicted for conspiracy as well as for larceny, for obvious reasons, and that you should also insure having a first-class judge on the bench when you place him on trial. I understand that one judge has been sitting in your jurisdiction who, judging by his conduct, believes that all criminals should be awarded silver medals.

"A. K. R."

KNOW WHO JUDGE IS

"I guess we know who that judge is," one of the committee members remarked.

Questioning of Webster by Chairman James began after the letters had been read.

Q.—Why did you come here? A.—To help Mr. Reading, if I could, by telling the truth. I told Mr. Reading that if he ever wanted me to be free to call on me.

Q.—Did he request that you come? A.—Yes.

Q.—How did he call on you? A.—He sent me a wire.

Q.—Did you see the telegram? A.—No, he sent it to my brother and wanted us to come as soon as we could.

Q.—I believe you said you were being paid $25 a day by Decimo Club while here? A.—Yes, sir.

Q.—Why did you ask Decimo Club in New York to pay your expenses? A.—Because I expect to be of some assistance in the defense of their suit in New York.

NOT FRIENDLY WITH MONJAR

Q.—Are you friendly with Mr. Monjar? A.—I am sorry to say I am not.

Q.—When did the unfriendliness with him begin? A.—In October, at some time.

Q.—What was the reason for it? A.—We didn't agree on some things. I was firm that he should do certain things in a certain way and he was just as firm that he wouldn't.

Q.—An honest difference of opinion? A.—Yes.

WHAT READING SAID

Webster said he thought Reading made a remark like, "Do you expect to buy my official position," when the matter of employment by the Decimo Club was mentioned to him.

Q.—Why was it you did not send the attorney-general on December 20, 1927, all of the $15,500 you had received from Monjar? A.—I did not have it all in cash. I had it invested in stocks.

Q.—And that stock was purchased with money given you by Monjar? A.—Some of it.

Q.—Why was it you did not send the stock representing the portion of the money Monjar had given you? A.—Because I trade on margin.

Q. (Representative Buckley)—This is an investigation of Reading and not the Decimo Club. Do you know why the Decimo Club is paying your expenses here? Is there any reason why the Decimo Club should pay for your expenses to help Mr. Reading? A.—He is their counsel. They are being jointly sued. The facts will be established here as well as in New York in regard to the suit. Mr. Reading is their counsel and is being jointly sued.

Q.—You testified, didn't you, that you did not know Mr. Reading was counsel for the new board of directors? A.—I went to Reading this morning and asked him if he was their counsel at the present moment and he said he was.

REFUSED TO GIVE UP

Q. Why did you turn over the $10,000 to Mr. Reading when you did not know then he was still counsel for the club? A. The Decimo Club asked for it and I refused to give it to them. I wanted it turned over to someone I could trust.

Q. Then if Monjar wins the New York suit you expect to keep the money? A. Yes.

Q.—What principal have you from which you derive an income? A.—Do I have to tell you how much money I've got and what stock I've got?

James ordered the question answered.

Q.—Has your income been $100 a month? A.—It may have been.

Q.—Has it been $500 a month? A.—Not that much.

DATE ON THE LETTER.

Webster denied anyone to show a litigant that he sent to Reading announcing his intended visit to Boston with his brother May 27 and 28.

Referring to the letter which Webster sent Reading, enclosing the $10,000 check on Dec. 30, Rep. Davison asked: "Is there any reason why that date couldn't have been put on that letter today?"

A.—I wouldn't do such a thing.

Q.—Is there anything on that letter to show it was written on December 20? A.—I think the letter speaks for itself; that date is on it.

James: Couldn't you trust yourself with that $10,000 you sent to Reading?

A.—If I had it I could have used it to good advantage.

Q.—Didn't you think it a bit suspicious that the name of Reading as special counsel was not included in the minutes of the Decimo Club meeting? A.—I don't recall what my thoughts were.

Q.—Don't you think it suspicious now? A.—No.

SEX EDUCATION STUDY IS URGED AT WOMEN'S LEAGUE

Chicago, April 24 (AP)—Sex education and its relationship to community health and delinquency were recommended as topics of study for the National League of Women Voters, holding its biennial convention here today. The "lame duck" constitutional amendment proposal and farm relief legislation also were recommended for study.

The period between the election of the President, Vice-President and members of Congress would be shortened so that their terms would expire soon after national elections under the proposal of the league's department of efficiency in government.

QUALITY LOW PRICE

MEATS

BUY FROM NEW ENGLAND'S LARGEST RETAILER OF FINE MEATS!

A&P ESTABLISHED 1859 "WHERE ECONOMY RULES"

CUSTOMERS AT A&P MARKETS TELL THEIR FRIENDS ABOUT THE FINE QUALITY AND WONDERFULLY LOW PRICES—AND SO MORE WOMEN BUY AT A&P MARKETS EVERY WEEK.

SPECIALS FOR TUESDAY AND WEDNESDAY

Best Sugar Cured Smoked SHOULDERS LB. 15c

LIVER	SPARE RIBS	SHOULDERS
Sliced Calves lb 59c	Fresh or Corned lb 14c	Fresh Eastern lb 16c

Fancy Fatted Long Island DUCKLINGS LB. 25c

HAMS	FOWL	TONGUE
Whole or Half lb 23c	Fancy Large lb 38c	Fresh or Corned lb 32c

BACON	PORK CHOPS	HAMS
Piece or Strip lb 19c	Best Loin lb 33c	Daisy or Dainty lb 32c

Strictly Fresh Caught MACKEREL First of the Season LB. 14c

THE GREAT ATLANTIC & PACIFIC TEA CO.

After the heavy foods of Winter eat

SHREDDED WHEAT

12 ounces full-size biscuits

A light, nourishing whole wheat food
Gives mental buoyancy and physical pep for the day's work

TRISCUIT is the whole wheat wafer
Made by The Shredded Wheat Company

The *real* mustard flavor—and absolutely pure

GULDEN'S Mustard

Spring Sale

A&P ESTABLISHED 1859 "WHERE ECONOMY RULES"

Foods at the A & P are always best—always fresh. Fleets of motor trucks whisk the best to your A & P store, fresh from farms and markets.

THE POPULAR SLOW COOKED BEANS

CAMPBELL'S BEANS 3 CANS 25c

FOR EMERGENCY MEALS

DOUBLES THE LIFE OF STOCKINGS

SPECIAL VALUE LUX LARGE PKG 21c

FOR ALL FINE FABRICS

The ketchup that lends spice to every meal!
Ketchup BLUE LABEL LARGE BOTTLE 19c

Sections of tree ripened fruit—ready to use!
Grapefruit 2 CANS 37c

Keep that schoolgirl complexion!
Palmolive Soap 3 CAKES 19c

Sealed fresh and flavorful—a low price!
Salada Tea ½ LB PKG 45c ¼ LB PKG 23c 1⅜ OZ PKG 9c

To insure your baking results—use Royal!
Royal BAKING POWDER 6 OZ CAN 22c 12 OZ CAN 43c

Ready-to-serve with cheese and tomato sauce!
Spaghetti BEECHNUT 2 CANS 25c

MARASCHINO CHERRIES	jar 17c	ROYAL FRUIT GELATINE	2 pkgs 25c
CONFECTIONER'S SUGAR	pkg 10c	MARSHMALLOW CRIMP N.B.C.	lb 25c
BABBITT'S CLEANSER	2 cans 9c	OCTAGON SOAP	3 cakes 17c
DAVIS CODFISH CAKES	can 13c	KETCHUP A&P	2 14 oz. bots. 29c 2 8 oz. bots. 19c

THE LARGEST SELLING COFFEE IN AMERICA

Sold direct to you at a low price! FINE COFFEES *The choice of the coffee crop!*

THE A & P IS THE ONLY RETAILER BUYING ITS COFFEE AT THE PLANTATIONS

RED CIRCLE *A blend of the world's finest.* LB 41c

COFFEE SUPREME BOKAR *America's leading package coffee.* LB PKG 45c

EIGHT O'CLOCK *The finest quality pure Santos.* LB 35c

Grandmother's Bread

Be sure to add Grandmother's Bread to your daily grocery order—you will be pleased with its delicious home baked flavor—it's economical too!

LARGE LOAF 8¢

Boston and vicinity

DOUGHNUTS *Crisp, brown cakes!* ½ DOZ 10c

RAISIN BREAD *Chock-full of raisins!* LOAF 10c

THE GREAT ATLANTIC & PACIFIC TEA CO.

HUNDREDS FLEE BIG FLOODS IN SOUTH; 4 DEAD

Atlanta, April 24 (AP)—Increasing reports of marooned towns, scattered inundations and enormous damage to highways, crops and property trickled out of Western Florida and Southern Alabama today as mud-stained streams receded from torrential rains of last week-end and surged through the rivers of the coastal lo

With more than a thousand persons driven from their homes at Greenville, Ala., in the latest of numerous communities thus affected in the tri-state area, reports from the flood-stricken region told of the plight.

Estimates of damage ran into the millions but only four persons were reported to have met death.

Brewton, boasting between 10 and 12 thousand population, and Murder Creek, was inundated by the waters which swept from the great river watershed to the north to flood about the principal streets. Reports placed the water from four to six feet deep in the business section of the town, with railroad and highway communication broken.

Several hundred persons were said to be quartered in the court house while a relief committee ministered to the needs of the poor. Many families who had taken to roofs of houses to escape the waters were rescued by boats.

Fifty families were reported to have been driven from their homes at Flomaton on the Louisville and

Six hundred inhabitants of the town of Uriah, 35 miles south on the Chattahoochee river, driven out by the rising waters, were sheltered at Bonifay, 30 miles away, while residents of the coastal lowlands in Georgia and Florida had taken to higher ground.

POPE MAKES BOSTON MAN KNIGHT OF ST. GREGORY

William Nevsome

William Nevsome of Boston, senior vice-president of the United Fruit Company, has been notified by Cardinal O'Connell that Pope Pius has made him a Knight of St. Gregory, in recognition of his connection with Cardinal Mundelein of Chicago in arranging transportation of clergy from Central and South America to the Eucharistic Congress in Chicago.

Congratulations William Newsome poured in today. Underwood & Mr. Newsome, Underwood with a view of Woodside, the Clarkson

BORAH IS QUIZZED ON HIS NICARAGUA STAND

Washington, April 24 (INS)—Senator W. E. Borah was put in a tough spot of answering questions today when two Democratic colleagues on the Senate Foreign Relations committee insisted upon having Sen. Borah explain his statement that the Kellogg anti-war treaty would not prevent the United States from intervening in Nicaragua to protect American lives and property.

Borah was questioned by Senator Pat Harrison of Mississippi, and Senator Walter George of Georgia, both members of the committee, who demanded to know "why not" the full freedom of the Constitution by the President in using armed forces in Nicaragua will not also exist for Congress to impose such action on the 18th amendment.

SKIPPERS PASS BLAME IN HUB SHIP CRASH

With each skipper blaming the other, the report of steamboat inspectors on the crash between the colder Lackawanna and schooner Sharpshooter was forwarded to Washington today.

The Sharpshooter sank at midnight Friday in Vineyard sound, between West Chop and Tarpaulin cove. Her captain, mate and a few passenger were taken off by the Lackawanna after

I climbed to the wreck some 15 minutes before the end," Capt. Watkins of the Sharpshooter told [illegible] "I saw no one on the red [illegible] on her port and I [illegible] whistle.

"One boat of the vessel drew no response. She was still combing. Then I threw my flashlight on my starboard [illegible] It was seen and I [illegible] Capt. O'Reilly [illegible] La Lackawanna said he was on the port [illegible] and [illegible] the schooner crossed [illegible] and he sang to me to stop the boat because it was impossible to avoid the crash [illegible] he was engaged in his watch [illegible] the schooner crossed [illegible] ing.

"The first sight I had of the [illegible] was the reflection of the [illegible] on her mainsail. He de- [illegible] board.

LELAND POWERS SCHOOL OPENS COMMENCEMENT

The first of the commencement weeks of this season takes place [illegible] at the Leland Powers School of the Spoken Word on the Fenway, starting tonight.

On Thursday, May 3, students turn to the stage, when the senior class Posters will present Sophocles' "Electra," under the direction of John [illegible] a member of the school faculty. Taking part in the play [illegible] Barnes of Bellaire, Fla., Miss Mary Moore of Tarrytown, N. Y., Miss Elizabeth Cain of Wellesley, Miss Marjorie Kent of Olean, N. Y., Miss Vera Tilton, Athens, [illegible] and Miss Claire Louisman of Pittsfield, Cal.

E. H. FORBUSH RETIRES FROM STATE POSITION

Only [illegible] saw fit to the retirement of Edward H. [illegible] Forbush from his post as director of the division of [illegible] of the state Department of Agriculture. Forbush is 70 years old, the limit set by law for [illegible] holding state offices and despite the fact he is one of the most [illegible] ornithologists in the world, veteran was forced to relinquish [illegible] post.

He does not retire from active work, however, for he becomes New England representative of the National Association of Audubon societies.

COOLIDGE TO SPEAK AT GETTYSBURG MAY 30

Washington, April 24 (INS)—President Coolidge [illegible] to deliver [illegible] address this year [illegible] Memorial Day [illegible] at Gettysburg, it was announced [illegible] at the White House today.

The Man Pays! Women Spend His Salary

Washington, April 24 (INS)—Men are going into the discard as money spenders and it's getting to a point where they don't even select their own socks and neckties.

Women spend about $12,000,000,000, or four-fifths of the money passing over retail counters of stores every year, Julius Klein of the Commerce Department declared today.

"It seems the sheerest nonsense for mere man to intimate he is of any retail trade consequence," Klein said.

"No less than 85 per cent of the consumer buying is done by women. Nor is woman buying solely occupied with things for her own adornment, as has been inferred by some irreverent cynics.

"Women purchase about 65 per cent of all the men's hosiery and 82 per cent of their neckwear."

CLAMMER ARRESTED IN REVERE BATTLE

One of the clamming battles two game wardens ever had with clammers ended today at Revere with the arrest of one, the latter after the wardens had rowed about in mud and water. The offender was W. R. Mace, 50, of Hillcrest ave., West Lynn, and according to the wardens it is not the first time arrested for digging clams in a contaminated area.

According to Game Warden Retreat C. Cloon and his assistant Frederick Seaman, they were riding in their auto when they sighted Mace on the flats. Mace ran but the wardens pursued up the bank of the Pines river until Cloon overhauled his quarry. Then the battle started and ended just as a Massachusetts Bell Telephone was hastening to the scene in response to somebody's telephone call.

GOVERNOR SMITH GOES TO NEW JERSEY TOMORROW

New York, April 24 (INS)—I returned to attend to some personal matters and I will leave tomorrow afternoon for the Sea View Golf Club at Absecon, N. J., to stay there as I had originally planned." This was Governor Smith's reply to newspapermen who asked him how long he would rest in New York after his southern holiday is [illegible]

Profit awaits both buyer and seller who meet through Classified Want Ads. Hundred miles are offered every day in Boston American Classified Ads. Call Liberty 0000.

COX ELECTRIC CO.
AUTHORIZED
EDISON CONTRACTOR
Edison Easy Payment Plan
493 Broadway
SOUTH BOSTON
Telephone 0536 South Boston

RICHARD J. CARROLL
99 BROADWAY
SOMERVILLE
TEL. SOMERSET 8092
No Job Too Small, None Too Big

ELECTRICAL CONTRACTORS
CONSTRUCTION AND REPAIRS
HOWARD STIERS
31 County Street
DEDHAM, MASS.
Telephone Dedham 0174

HAWES ELECTRIC CO.
3 Main St., Watertown
Wiring of Every Description
House Wiring—Easy Terms If Desired
Phone MID dicsex 3955 or 3989

STATE ELECTRIC CO.
Electrical Contractors
1311 WASHINGTON ST.
BOSTON, MASS.
John Johnson—Tel. Hancock 7079

ROSLINDALE
ROSLINDALE ELECTRIC CO.
6-8 CORINTH STREET
Telephone Parkway 8470

SOUTH BOSTON
DORGAN ELECTRIC CO.
HOUSE WIRING 12 MONTHS TO PAY
493 BROADWAY
TEL. SOUTH BOSTON 0536

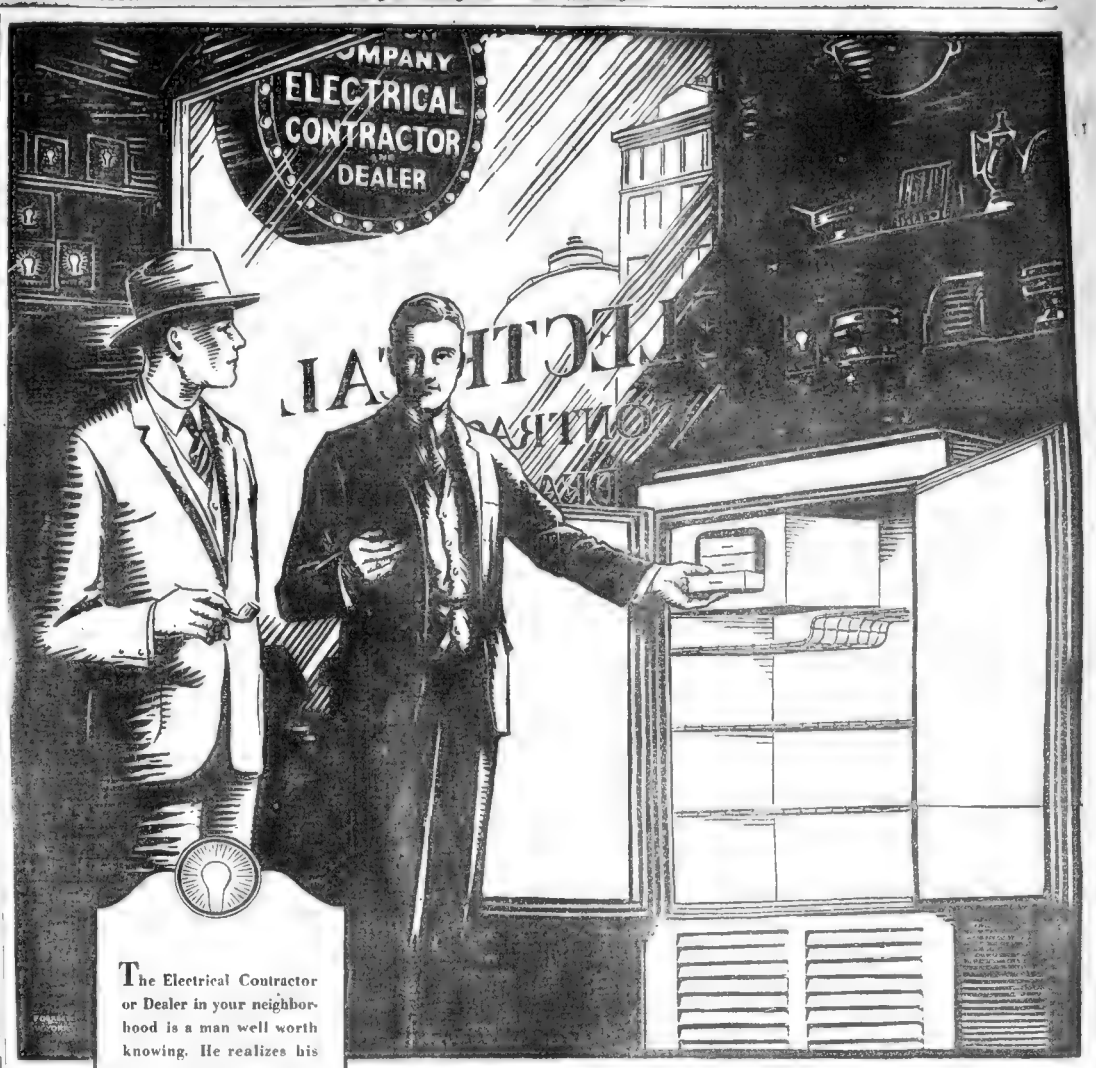

The Electrical Contractor or Dealer in your neighborhood is a man well worth knowing. He realizes his success depends upon his service to the community—to you. He is ready to place his experience and knowledge at your disposal—so that you may have the greatest benefit from Electricity in every way. Let him help you—consult him on all your electrical requirements

RELY UPON YOUR ELECTRICIAN

—MEMBER—
METROPOLITAN ELECTRICAL LEAGUE

Your ELECTRICIAN

Will Tell You of the Benefits of Electrical Refrigeration

FOOD PRESERVATION constitutes an important problem to the housekeeper—but a problem that is easily solved by Electrical Refrigeration. Your Electrical Dealer will gladly explain how this dry-cold keeps food fresh and pure for days at a time, makes cubes for beverages . . . and freezes dainty desserts. Electrical Refrigeration is past the experimental stage—it has met with enthusiastic public approval—it is now an important item in every modern household. There are many reliable makes of Electric Refrigerators—and Your Electrical Dealer will show you small or large models—as your needs may require. You will have Electrical Refrigeration some day—why not see your dealer now—and enjoy it during the warm weather.

THE EDISON ELECTRIC ILLUMINATING COMPANY OF BOSTON

AMERICAN-ETTES *Tuning In on Primaries* By Masterson

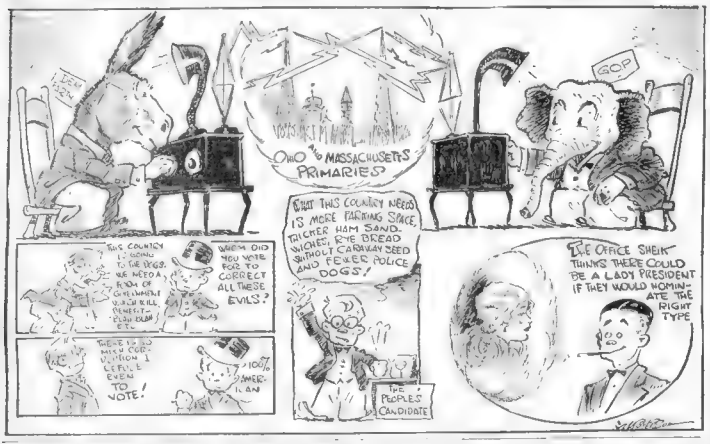

RAISE OVER $40,000 FOR DANBURY HAT MAN

Danbury, Ct., April 24 (AP)—A fund to provide an annuity for Dietrich E. Loewe, once a manufacturing hatter, who became nationally known through carrying to the highest court in the land the Danbury hatters' case, now exceeds by several thousand dollars the figure fixed by its sponsors, $40,000, it was announced today. Loewe, 74 years old, is partially blind and in straitened circumstances, is to receive the annuity that he may be relieved of financial worries. It was a boycott of union hat workers against his product that gave rise to the celebrated suit, resulting in the payment by the hatters of a judgment of $252,000 against them. Loewe refused to settle out of court on that basis, he became embroiled.

Senator McLean Won't Run

Hartford, Ct., April 24 (AP)—U. S. Senator George P. McLean of this state will not be a candidate for renomination this fall.

CAUSE OF BACK BAY STATION FIRE UNKNOWN

The cause of the Back Bay station fire is unknown, it was declared by George O. Mansfield, state fire inspector, today in his report on an inquest into the blaze that destroyed the depot 10 days ago. The building was burned to such an extent and the fire gained such headway that it was impossible to determine the point of origin, the report said.

SALES MANAGERS CLUB TO HEAR MARKET TALK

A discussion of the sales problem particularly important to New England industry today will be held by the Sales Managers Club of the Boston Chamber of Commerce on Friday. R. A. Dalzell, Assistant General Manager of the Merrimac Hat Manufacturing Co. of New York, will speak on "The Local Market Analysis." The meeting will be at 12:30 p. m. on the 15th floor of the Chamber Building.

BRITISH BUDGET SHOWS SURPLUS

London, April 24 (AP)—Winston [illegible] Chancellor [illegible] of the Exchequer, [illegible] in the annual [illegible] of [illegible] The [illegible] had been [illegible] on [illegible] [illegible] [illegible]

STAGE - SCREEN - MUSIC - DRAMA

"MERRY WIVES" FINELY ACTED AT HOLLIS

By NICHOLAS YOUNG

NONE of the necessary virtues of the theater were missing at the Hollis last night when Harrison Grey Fiske's impressive revival of "The Merry Wives of Windsor" crossed the stage in the ten frolicking episodes comprising Falstaff's discouraging tilts with the ladies, treasured by any standard, you discovered quality in acting, fullness of production and force of numbers. It was a stirring combination of assorted talents—technical and artistic—and a friendly, attentive first night audience made the most of every gesture.

As a triple-starred expedition into the lighter-toned works of Shakespeare, it will stand high among the season's bold theatrical ventures. Revivals having caught the managerial eye up and down Broadway, the eager playgoer no longer accepts them as mere novelties in the overcrowded dramatic cycle. Revivals are now being standardized and set to popular tempo.

MRS. FISKE'S SPLENDID

Mr. Fiske's choice of leaders for "The Merry Wives of Windsor" reflected good taste and good sense during every moment of the performance. Mrs. Fiske, more sprightly than ever, and fired with the spirit of youth, frisked through merry scenes with the free and untrammeled spirit of a child on a lark.

Mistress Page is said to be Mrs. Fiske's first Shakespearean role since she was a child in arms and was carried to the stage. Elizabethan presentation during the passing years must have missed much that could have been enjoyed.

Ali Ola Skinner, as the expansive hostess, bonneted by Old Dame Quickly, found a genuine comedienne in the matron, was in hearty fettle as it appeared and never to appear in the old speech and quaint costumes of Elizabethan days. She played a rich, perspiring role of the comedy; as tall and mostly mirth.

Henrietta Crosman, the last of Mr. Fiske's lively trio, made Mistress Ford a lady of magnetic charm and delicate sense of humor. Like her companions she seemed the reminder possessed with her and met them completely.

QUAINT AS PAGE

Others, too, brought donations, great and small. France Bendtsen as Francis Ford, and Rodolfo Badaloni as Doctor Caius, were the explosive, high strung gentlemen of the comedy; they fretted and fumed and were constantly out of sorts in the best of Shakespearean style. William C. Mason and Eleanor Gordon, of more than casual local favor, plodded faithfully through contributing parts, while Virginia Smith, shapely and piquant, made an interesting page to the imbibing, distressed Falstaff.

Never has there been more undiluted farce crowded into five acts; never has farce been invested with more brilliant panes. That is "The Merry Wives of Windsor" at the Hollis.

BLANCHE YURKA SCORES BIG IN "THE SQUALL"

"The Squall," at the Plymouth is a medley of elements popular in the up-to-date theater. It contains a gypsy Tondeleyo, a first-class rainstorm, sharp stabs of lightning, roll

Blanche Yurka

ing thunder and a Great Big Man who wears a kerchief on his head and cracks a whip. It has consolation in Blanche Yurka, which should be a comfort to anyone disturbed about these other things.

Among what must be called the simple mountain folk of southern Spain is the play's principal characters are: An artistic father and son; their more level-headed mother, and Tondeleyo the Terrible, in the shape of a gypsy girl, who (we deeply regret to say) furnishes the love appeal.

When, amidst the roaring tempest of the first act, the gypsy stumbles in out of the rain, Mr. Fiske's Mendez home, anyone with half an eye could plainly see that there was more trouble brewing in them thar' hills.

Before a year has passed, Nubbthat's the gypsy—makes easy prey of father and son. Mrs. Mendez learns the "goins on," and the fat's in the fire

As it is perfectly proper for a drama to become a melodrama if it chooses, "The Squall" exercises its own prerogative and hits off several high C's, good and loud. The best of these moments are safely entrusted to Miss Yurka, whose relentless talents always hold power in reserve, ready for such emergencies.

If Sunny Cashaya will pardon the alluring tempress to the fact that I had been Dangerous Dan McGrew himself, she could have picked no greater menace to thrill the palpitating hearts of the Monday clubs.

Lee Baker, as the first meteor that met her fate with her, and Joseph Selman, as Manuel Mendez, were the two men who were left to mourn the moon came up.

As witness to the havoc in her home, Miss Yurka did what only a sensitive wife and mother could do—she bided her time until the opportune moment and The Man With The Whip came along to expose the perfidy of Little Gypsy and the folly of her two "men folks."

Though mainly to Blanche Yurka, "The Squall" is an exciting entertainment. With her artistic prowess, it is possible to imagine Farmer's Almanac or a Sears, Roebuck catalogue made into a thrilling bit of the season.

TRIXIE FRIGANZA IS HEADLINER AT KEITH'S

The older Trixie Friganza grows, the younger she grows. Trixie's headlining at Keith's this week with the "Bag O' Trix" and it's a terrific, side-splitting bag of humorous tricks the "Grand Duchess of Comedy" brings with her.

But Trixie hardly carries off all the honors by any means. She gets competition aplenty from the vaudeville gentlemen personified, in one act, by Carol Chilton and Mieco Thomas, a girl and boy who dance in a way that beggars description. They actually stop the show.

For music lovers there's Count Berni Vici and His Symphonic Girls. Their blending of symphony and jazz is augmented by special features and novelty effects which would qualify to a musical comedy.

Frank Hoyt and Olive Thorne, headliners at Keith's last week for books, bring down the house in their "sweeter" act and the Harrington Sisters, Helen and Anne, tout through some pretty "tuby" numbers a la Harrison Sisters.

EMPLOYES OF "NARROW GAUGE" TO HOLD DANCE

E. M. Mitchell

The 3d [illegible] Dance [illegible] night in Crescent Garden ballroom at Revere Beach, for the sick and disabled members of the Association. The committee in charge is composed of Eugene W. Mitchell, chairman; Alonzo Mitchell, secretary; [illegible] Officials of the road will be guests at the [illegible]

FIRE DELAYS "L" TRAFFIC ON MASSACHUSETTS AVE.

Motor and trolley traffic in Massachusetts ave was delayed 15 minutes today when firemen battled a $500 blaze in the New England Scout of Each Writing at 360 Massachusetts ave. The [illegible] to belief of Deputy [illegible] Downey, was caused by a carelessly flipped cigarette.

'Rose Marie'

JOAN CRAWFORD

Plays winsome title role in "Rose Marie," now released as a film at Loew's State.

HUMOR, THRILLS AT ST. JAMES

Gasps of fright follow the spontaneous bursts of merriment were drawn from the capacity audience which witnessed "Out of the Night,"

Clara Joel

[illegible] plot is woven around the murder of an old man in a [illegible] house. The queer happenings [illegible] follow the discovery of the [illegible] with the finger of suspicion pointed [illegible] Tom Holland at the [illegible] seeing [illegible] [illegible] [illegible]

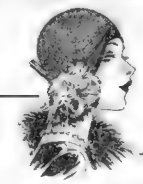

BECAUSE continued cold weather has left us with too many —

CLOSE-OUT

of

NEW Spring Hats

7.50

Regularly 10.00 to 15.00

When we heard those hats the car was sailing, and the temptation to buy such high type at this price was so great that we bought a good many more than we should have. So what would others in this part of the country do but get smart hats at a fraction of regular price of Spring 1928 were [illegible] felts—alone or in combination with [illegible] Off-the-face [illegible] narrow, [illegible] to 1500. 7.50

Shop now "just to the Head". Service assures satisfaction, or your money back. Just [illegible] to head.

154 Tremont St. E.T. Slattery Co. Opp. Boston Common

Advertise Your Wants in the Boston Evening American

King George Strikes Target With 3-Pound Shells From Tank

Tidworth, Dorset, Eng., April 24 (AP)—King George, known as one of the best shots in his kingdom with a sporting gun, proved that he is no novice at using heavier weapons today.

After watching a special demonstration of the new Royal Tank Corps of which he is colonel-in-chief, the king doffed his gold-braided field marshal's cap, put on a black beret, climbed into the tank and then proceeded to hit the target twice with three-pounder shells.

THE MUELLER SUGGESTION FOR DINNER

Elbow Macaroni Baked with Eggs

1 package Mueller's Elbow Macaroni; cook according to recipe on label or top of carton. 2 cups white sauce.

Method: Cook white sauce until thick. Add cooked Elbows and mix thoroughly. Pour into greased baking dish. Drop 6 eggs over top, sprinkle with a little cheese. Bake in a moderate oven until eggs set.

MUELLER'S ELBOW MACARONI

210 MILLION TAX CUT LIMIT SET BY SENATORS

Washington, April 24 (AP)—Reduction of the corporation tax from 13½ to 12½ per cent. loss in revenue $82,000,000

Repeal of the automobile tax, loss $66,000,000.

Repeal of the estate tax, loss $7,000,000

Revision of the surtax rates on incomes between $18,000 and $50,000, loss $7,000,000.

Increase in the exemptions allowed corporations from $2000 to $3000, loss $7,000,000

Increase in the exemption under the admission tax from 75 cents to $1, loss $17,000,000.

Repeal of the taxes on wine and cereal beverages, loss $1,120,000.

BYRD OFFERS TO BUY PLANE OF WILKINS

Oslo, April 24 (AP)—The steamer Mina, owned by the Northern Exploration Company and at present at Hunningsvaag, Denmark, Norway, has received a telegraphic order to proceed as near as possible to Green Harbor, Spitzbergen, to take Captain Wilkins and Lieut Eielson and their plane to Norway.

The Mina may reach the mouth of Isefjord about Saturday.

HAMILTON CO. RECEIVERS GET TAX ABATEMENT

Charles F. Rowley and Reuben Dunsford, Hamilton Manufacturing Company, were today granted by Judge Bishop in Suffolk Superior Court an abatement of taxes for 1926. The assessors of Lowell had assessed $5,117,442 78 on a valuation of buildings and machinery of $5,516,-[illegible]. The assessors of Lowell [illegible] to lower the [illegible] from [illegible] of Lowell for their claim for an abatement of taxes for 1926. The assessors in that year paid a total tax of $117,442 78 on a valuation of buildings and machinery of $5,516,-[illegible]. The assessors of Lowell [illegible] to lower the [illegible] from [illegible]

GEN. BOOTH OF SALVATION ARMY ATTACKED BY FLU

London, April 24 (AP)—W. Bramwell Booth, general of the Salvation army since 1912, is suffering from influenza.

NOTRE DAME ALUMNAE PLAN THEATER PARTY

Next Monday evening will be Boston Notre Dame Alumnae Night at the Copley Theater, when "The Warrior" is to be presented. The committee in charge [illegible] for the evening [illegible] a theatre party, [illegible] but socially as a [illegible]. The executive committee is in charge of Miss Marion Daly, who is assisted by the following members, from whom tickets may be obtained:

Miss Jane L. Mawes, president, Mrs. Richard M. Bals, Miss Teresa [illegible], Mrs. Arthur [illegible], Miss Agnes H. Mahoney, Mrs. [illegible], Miss Mary [illegible], Miss Agnes [illegible], Miss Anna [illegible], Miss Mary [illegible], Miss Margaret [illegible], Miss Mary [illegible], Miss Mary [illegible], Miss Mary

TRADER HORN

BY ALFRED ALOYSIUS HORN
Edited by ETHELREDA LEWIS

Adventure and Romance Amid Scenes of Almost Barbaric Splendor

WHAT HAS GONE BEFORE

Trader Horn writing his adventures in darkest Africa over 50 years ago has told how at 18, he was initiated into the sacred order which worshipped a White Goddess, Izaga. Being the first white man so honored. He describes the weird dances of the mysterious Akowa.

CHAPTER 7

THE next day I was busy making inward contracts, giving orders for large canoes and buying farina, dried fish, etc. I was greatly assisted by my boy who was very intelligent, honest and really loved me as I did him. I had taught him to speak and read English.

As he was the son of a Camma chief who lived near the sea he was the owner by birth of a salt clearn which we found was being worked by his brother, a slave trader. It had always been my custom to say a prayer before going to bed in the evening, he would kneel down also, he always slept near me.

He was once in a dangerous position when he would sleep near me, he would rise on the slightest call, wake me, cook and attend to me hard and fast. We naturally discussed Izaga, was she a white woman, as we he answered, because he knew her father who always went to Princes' Island to meet the mail steamer which called about three times a year.

He had come to Cape Lopez when my attendant who was named Ichoro was a boy. His wife, who came with him, a small stature, was white, he said, but not so white as the daughter, whose name was Nina.

The trader was an Englishman and had died suddenly leaving his store and everything to his wife. He had left three boys and one girl, Nina, who was the youngest.

The oldest boy had sailed away on a ship sooner and was nearly grown to manhood and along with him went Yousouf Cierula, a Mussulman slaver and dangerous pirate. This was after his stronghold had been sacked and burned by a French gunboat. A slave trader which used to patrol the coast.

The old English trader's name was T——. The two other boys died, leaving only Nina and her mother, Miss. ——, a month after the death of her husband she had married a famous witch-doctor. The witch-doctor's name was Nina and her mother away. Was it Nina that was the big Izaga that never died?

He said he was not certain, but he had heard his father say it was little Nina. T—— always says, ten in number came from Old Calabar and were imported on the death of Mr. T——. They had been the slaves of their owner lived on his plantation and as they married wives and children formed quite a little colony and made quite a good living gathering rubber and trading rubber in the small canoes. They were not allowed to make salt as the rest traders of the country, reserved the right for those who were freeborn only.

Where was Ikon T—— buried? As all the white men who died on this part of the coast were buried on an island situated at the mouth entrance of the Ogowe River. I still him we now. I was this spot as much as we knew. I could hear tidings of America as I wanted to learn the truth about Nina and her mother. He said the best people to ask me in formation about Nina and Ichoro saves on the plantation. If she all he said to be correct.

As I had often heard of the Ogowe channels every year I had only to take great care in following the deepest one as three were active entrances or mouths of this river

Please Turn to Page 17, Column 5

LOUD COLORS IN SPORT CLOTHES

More and more colors in men's clothing are coming to the front this fall and winter, and suits in loud colors, and checks with the patterns of cloth were among the new models shown at the Boston Sportsmen's Show at the Mechanics Building. Here are the latest in fabrics and colors for the fall and winter of the New Jersey Bench Show Association, which opened its doors to the public at the Boston Mechanics Building.

Approximately 85 per cent of the men of Boston now wear light shades instead of dark. This is also true, the show officials say, of the country at large.

Colors in herringbone tweed patterns are among the most popular. Russet, the speaker said, that is a color between tan and rust, is worn by many men in the city.

Other new fabrics being shown are of New York, Pennsylvania, Maryland, Massachusetts, Rhode Island, Connecticut, New Jersey, Delaware and the District of Columbia. Officials of the Boston Mechanics Building Show have been busy for the past week, it was said, getting the exhibits in order.

2 KILLED AS PLANE CRASHES IN DETROIT

Detroit, Mich., April 24 (AP)—Gordon A. Taylor, 25, of the Taylor Aircraft Corporation, Rhinebeck, N. Y., pilot, and Aaron Bronfman, of New York City, a passenger, were killed this afternoon at the Ford airport when a plane Taylor was demonstrating went into a nose dive at an altitude of about 1,000 feet and crashed to the ground.

The Boston Evening American is a paper pledged to preserve peace among the citizens of this nation and promote the peace of the world.

BOSTON EVENING AMERICAN
BOSTON, TUESDAY, APRIL 24, 1929
SECOND SECTION

SEIZE BOOTLEG SUSPECT AT HARVARD

AUTO HITS POLE, ONE DEAD, DRIVER HELD

Brockton, April 24—A Quincy man, seeking "a short cut from Roxbury to Cambridge," crashed into a telephone post on the West Bridgewater line and the huge stick toppled into the car, killing one of the occupants.

The victim of the strange accident is John Poole, 33 years old, father of four children, living at Webster ave and Market st, Cambridge.

The driver of the car, Robert F. Bowker, 28, of Nantucket, at present in Boston, court plenipotentiary, pleaded guilty to drunkenness operating under the influence of liquor and manslaughter. He was held in $1000 until April 30.

2 MEN HELD IN SAFE LOOTING

Frank Jones of Ward st. and James [illegible] were held in $1000 bail each [illegible] in connection with the safe looting [illegible] Wednesday night [illegible] Jones and [illegible] were arrested [illegible] Jones was [illegible] Jones [illegible] Jones [illegible] Jones

Tossing Eggs at Bunion Derbyites Is More Proof of Yanke Waste

EVENING AMERICAN SPORTS

SPORTS

Victory for Yale Professor Gene Tunney Is Smart

Ring Elevation May Go Too High New Sport Field

By NICK FLATLEY

YALE CAN NOW HIGH-HAT ALL RIVALS

YALE has leaped into the forefront of the educational parade. Gene Tunney has handed the boys at New Haven the real dope on Shakespeare, so now the Elis can high-hat the boys from Eton and Oxford, while poor old Harvard and Princeton will have nothing left but their private squabbles about signet rings and things like that.

Nick Flatley

Mister Tunney's appearance before a crowd of college boys, with a topic like Will of Avon, gives you the tipoff on his position in the world of swat. Gene has more courage than several lions, and doesn't care what he does, so long as he helps the Tunney cause along.

Once upon a time Tunney was just a fair preliminary fighter. His literature was printed on the sport pages. Had he been questioned, he might have guessed that "Shake" Speer was a pretty good boxing writer, somewhere or other.

But he was a wise, shrewd young man. He had done some little boxing. He knew that he was strong and he was sure that he could keep in better shape than the big boys who were getting all the advertising and all the money. He read about Jack Dempsey's million dollar fights many times more than 12 times, which was his limit on "A Winter's Tale."

Gene decided then and there to go after Mister Dempsey, and after four long and not too brilliant years, he finally had his chance. You know what he did with it. Just before Tunney achieved the crest, he turned highbrow. It was his one opportunity to grab some of the publicity that was being showered favorably and otherwise, on the tough, battering, scowling champion, Dempsey

The boys began to make fun of Tunney, but his name was in the public prints. He kept plugging along, with his boxing and his reading, and look at him now—ring champion and Shakespearean lecturer at Yale.

The scene is the real plodder. Nobody else would have picked "The Winter's Tale" as a starter in Shakespeare. Gene always believed in knocking out the small ones before he chased after big game. Billy Gibson, or one of the various managers, probably hauled the title out of a hat.

GENE PROVES THAT A SHAKESPEAREAN SCHOLAR CAN MAKE MONEY—BUT HOW?

[illegible]

TOO MUCH ELEVATION MAY BE FATAL

MISTER GENE (SOUTHERN TUNNEY) is the greatest insurance the boxing [illegible] has known. He has changed the sniffer on the receipts and the [illegible] objectors. He has lifted the sport out of the depths and now has it parked so high in the clouds that the rest of the profession doesn't know what it's all about.

A heavyweight champion has always been an idol in this country. The wealthy proletariat and the blueblood have always been glad to march in the champ's train, though instinct and training may have directed other wish. A champion who can soak him nuts, juggle teacups, and quote exotic poetry removes the inhibitions of what is called the classy set. A profession that has a gentleman like Tunney at the top must be right.

Gene is a good fighter, much better than rated by many an expert, but his intellect may overtop his muscles. If he gets too Shakespearean he's likely to demand chargers and spears, and coats of armor, not to mention literary tests and heraldic executioners and all that sort of thing.

For the fight racket, as the boys call it, cannot be elevated too much. There aren't enough left jabs and right hooks in intellectual circles to keep the promoters in funds. Which is what it all amounts to.

TUNNEY IS ALSO THE HEAVY READING CHAMP.

[illegible]

NEW FIELD OF ENDEAVOR FOR ATHLETES

PROFESSOR TUNNEY'S spectacular and brilliant effort opens an entirely new field for the [illegible] of sport. Heretofore they have confined themselves to signing [illegible] and laboring the checks therefrom. Now they can form a little Chautauqua circuit, and after they memorize their [illegible] quite comfortably.

Imagine the furore at Jayn Mawr if Babe Ruth appeared to unfurl a learned dissertation on the psychologic background of the poems of Edna St. Vincent Millay. And what a hit Jack McGraw will make at Vassar with his soon to be famous monograph on the verb roots of baseball.

How far this new mental urge of the athletes may go transcends all imagination. One of them might even attempt his own speech. Then, of course, the whole works would explode.

And the nice thing about it is, has attached quite a few thousands to the next note by this first stunt of his. Smart boy, Gene.

B. U. Golfers Open With Worcester Tech

[illegible] will leave Thursday [illegible] will begin its season with a [illegible] University of Penn [illegible] will be held at Franklin [illegible] Friday and Saturday. [illegible] members will race around the [illegible] 440-yard relay [illegible] quartet. All [illegible] drive, [illegible] Lawrence [illegible] Thompson as opposing [illegible] Clarence of Lee [illegible] a poor position. [illegible] a poor position. [illegible] are entered [illegible] section of the boys to [illegible] is not been made. [illegible] looks now that Capt. [illegible] Edward Gaffey, [illegible] in many parts of [illegible] Kennedy and Harry Wright [illegible] there is a possibility that [illegible] ete in the high school mile [illegible] take number one position away [illegible] ship of America Saturday [illegible] Nelson.

MEDFORD HIGH'S RELAY RUNNERS LEAVE THURSDAY

[illegible] squad from Medford [illegible] will leave Thursday [illegible] for the 34th annual relay [illegible] at the University of Penn [illegible] They will be held at Frank- [illegible] Saturday. Coach [illegible] Thursday, Friday and [illegible] members will race [illegible] on the 440-yard re- [illegible] quartet. All [illegible] drive, [illegible] Lawrence [illegible] Thompson as opposing [illegible] Clarence of Lee [illegible] a poor position. [illegible] are entered [illegible] section of the boys to [illegible] is not been made. [illegible] looks now that Capt. [illegible] Edward Gaffey, [illegible] in many parts of [illegible] Kennedy and Harry Wright [illegible] there is a possibility that [illegible] ete in the high school mile [illegible] take number one position away [illegible] ship of America Saturday from Nelson.

Indoor Sports -:- By TAD

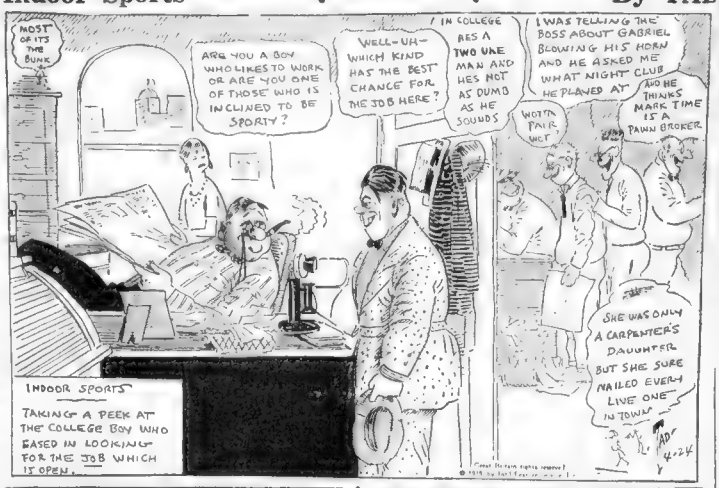

'Twixt Tee and Cup

By BILL GRIMES

Oddly enough, the W. G. A. team match players preferred the cold, wet weather of Monday to the raw wind which blew during their first two rounds. Although Woodland, Weston and Wollaston were all wet and soggy and the weather was wholly unsuitable for golfing, with the exception of Miss Helen Payson and her mother, all of the first team players reported.

Mrs. L. C. Sons of Belmont, who [illegible] out of competition [illegible] for the remainder of the season. Mrs. Stone must submit to another operation. Tuesday [illegible] Mrs. [illegible] open will end [illegible] this the W. G. A. championships opened at Kernwood.

Mrs. A. G. Carver, the Woodland Club champion, [illegible] a 1 [illegible] in the [illegible] on the extra hole Mon- [illegible] Miss Griffith Wood- [illegible] of the Country Club. Mrs. Carver [illegible]

Billy Whitcomb, formerly of Worcester, who was the finalist in both the Massachusetts and New England amateur championships last season, will not be in the Charles River Country Club four-ball lineup this afternoon against the Country Club.

[illegible] way [illegible] Brae [illegible] Wins [illegible]

[illegible]

[illegible] [illegible] [illegible] [

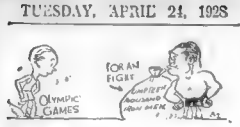

Irrational Amateur Bouts Ended Just at Daybreak This A. M.

EVENING AMERICAN SPORTS

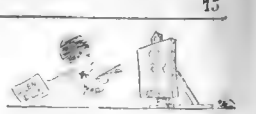

TEX RICKARD STOPPED DEMPSEY-WILLS BOUT

New York, April 24 (AP)—A possible bout between Jac Dempsey and Harry Wills, negro heavyweight, was blocked l Tex Rickard, the promoter testified today in the suit of Jac Kearns in which Dempsey's former manager seeks to recov approximately $700,000 from the boxer.

Rickard identified telegrams he sent [illegible] a fight [illegible] telegram warning [illegible] from Dempsey [illegible] Rickard would [illegible] Wood and [illegible] for Oct.

"Wills fight will be hard to stage in the United States," Rickard's telegram, dated January 11, 1926, read. "Don't let these fellows out there bull you. I had some disastrous experience out there myself. Any man who stages a Wills Dempsey fight will kill boxing."

Am[illegible] [illegible] [illegible] [

NO woman can afford to miss these magazine pages. Here you will find household information of great value, a wonderful article by an eminent physician, important advice on matters of etiquette by a woman who knows and fashion hints fresh from Paris.

Magazine Page

Blood Travels Seven Miles an Hour

ASSUMING the heart to beat sixty-nine times a minute at ordinary heart pressure, the blood courses through the heart at the rate of 207 yards in a minute, or seven miles an hour, 168 miles a day and 61,320 miles a year.

Correct Manners Explained

By MRS. CORNELIUS BEECKMAN

A BOY is introduced to a girl [illegible]

DEAR MRS. BEECKMAN:

[illegible]

DEAR MRS. BEECKMAN:

Which is the correct way for a [illegible]

A MARRIED woman does not [illegible]

Mrs. Brown Smith

Mrs. John Smith

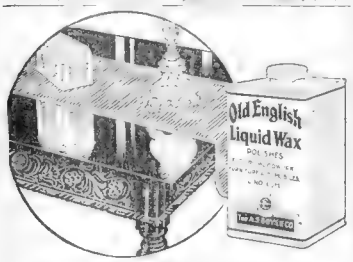

New Wax-Finish Furniture Requires Special Wax Polish

Old English LIQUID Wax

THE POLISH THAT *PROTECTS*

For Shipboard Wear

Martha Lee on Talk by a Chef

Martha Lee Radio Chat as Broadcast From Station WEOF

TODAY'S the day I have [illegible]

Martha Lee.

GRENADINE OF TENDERLOIN

CARBONNERE—Take [illegible] of the same [illegible] tender [illegible] cut in small [illegible] and fashion out [illegible] Lard with [illegible] and [illegible] in [illegible] with butter. Wipe [illegible] and [illegible] with [illegible] pepper [illegible] and [illegible] with [illegible] [illegible] [illegible]

TWO comic pages every day. Full of the funniest of "funnies." A great treat for the kiddies by the cleverest artists.

Fiction Page

This Day in Our History

ON April 7, 1913, President Wilson and Secretary of State William J. Bryan [illegible] to induce the ratification of the Anti-Alien [illegible] ship bill. This is directly aimed against J[illegible] purchase [illegible]

"Terry" by ELENORE MEHERIN AUTHOR of "CHICKIE"

A Story of Mad Moonlight Kisses and a Wonderful Young Girl

CHAPTER 13

[illegible]

Why, These Last Weeks, His Jaw Would Set Firmly

[illegible]

Spinning a Yarn

A photographic study of Trader Horn, who tells the greatest adventure story of modern times.

Trader Horn Describes His Adventures

Continued from Page 1

[illegible] Horn and the world [illegible]

[illegible] Horn—Trader Horn describes [illegible] with the White God-[illegible]

Modern Vaccination

By Chas. A. L. Reed, M. D.

[illegible] than the leg, as the [illegible] former President of the American [illegible] Medical Association [illegible]

Open Road in Spring

By MARIA BURTON

[illegible]

Rhyming Optimist

By ALINE MICHAELIS

[illegible]

Shopping with Priscilla Price

She finds the unusual and tells of good values

YOUR DRESSING TABLE [illegible] powder. It gives an exquisite [illegible] for the average [illegible]

I KNOW [illegible] are priced at $1.50 [illegible]

THE HANDS of a [illegible]

I WONDER [illegible]

DOES YOUR HAIR [illegible]

THESE ARE THE DAYS that make us feel like [illegible]

ARE YOU [illegible]

ENCLOSE [illegible]

Priscilla Price

What Do You Know?

BOSTON'S ORIGINAL KNOWLEDGE TEST

Do you know [illegible]

Tell each blank.

Match correctly.

See tomorrow's paper for Alert Note results. Answers to ques-tions tested.

BALDNESS CAN BE AVOIDED

With Lucky Tiger, just like as a [illegible] can be corrected with Lucky Tiger Tonic. Both are [illegible] under Money Back Guar-[illegible]antee. Barbers or druggists [illegible]

LUCKY TIGER

HOW TO REVIVE SICK

Sore throats Need Double Treatment

Vicks' double [illegible]action (inhaled [illegible])

End Oily, Sallow Skin

VICKS VAPORUB

OVER 17 MILLION JARS USED YEARLY

SO WEAK SHE COULDN'T WALK

Helped by Lydia E. Pinkham's Vegetable Compound

[illegible] Hancock Street, Lynn, Mass.

[illegible] and King Features Syndicate, Inc. [illegible]

AUCTION BRIDGE

by WILBUR C. WHITEHEAD

The World's Greatest Authority

HAND NO. 330

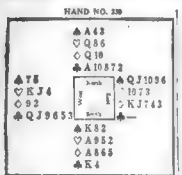

South is the dealer. What is the proper bidding and play?

In the next issue Mr. Whitehead will explain the salient points in the bidding and play of the above hand.

Yesterday's Hand as Played by Mr. Whitehead

HAND NO. 328

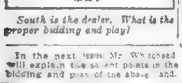

The Correct Bidding and Play

THE PLAY

(Bracketed card shows lead to each trick)

Trick	South	West	North	East	Won by N S	Won by E W
1	3♡	5♡	5♠ (SA)		1	
2	2♠	3♠	7♠ (DA)		1	
3	K♠	4♡	6♠ (HA)	4♠	1	
4	8♠	5♠	9♠ (HK)	8♠	1	
5	7♠	7♡	10♠ (CJ)	7♠	1	
6	10♠	5♣	C♠	5♠	1	
7	6♠	C♡	C♠	5♠	1	
8	K7	C♢	9♠ (HJ)	5♠	1	
9	C♡	C♣	C♠	5♠	1	
10	3♠ (DK)	4♠	A♠	2♠	1	
11	C♣	C7	C♠	2♠	1	
12	4♠	C10	9♠ (HQ)	3♠	1	
13	C♠	8♠	10♠ (HT)	2♠	1	
			Total Tricks Won		11	2

Declarer	Opponents
Point Score..... 40	
Honor Score..... 80	

THE BIDDING

South Bids	West Bids	North Bids	East Bids
Pass	Pass	1 H	2 S
3 H	4 S	4 H	5 S
Pass	5 H	Pass	Pass
Pass	6 S	6 H	Pass
Pass	Pass		

Final Bid..... Played by North.

Mr. Whitehead will answer questions concerning your bridge problems. Write to him care of this paper, enclosing self-addressed stamped envelope.

(Copyright 1928, Republic Syndicate, Inc.)

THE PLAY

(Bracketed card shows lead to each trick)

Trick	South	West	North	East	Won by N S	Won by E W
1						
2						
3						
4						
5						
6						
7						
8						
9						
10						
11						
12						
13						
			Total Tricks Won			

(Bracketed card is to each trick)

Declarer	Opponents
Point Score.....	
Honor Score.....	

THE BIDDING

South Bids	West Bids	North Bids	East Bids

Final Bid..... Played by .....

THE BIDDING

Although North is practically certain that he could defeat a four Spade contract he considers game at Hearts equally probable and therefore bids the Hearts in preference to doubling.

THE PLAY

Trick 1. In view of the high contract and his partner's strong support East opens the Ace of Spades despite his double terace in the suit. No loss occurred, since Dummy's King established by the play could have been established at Declarer's will.

Trick 2. Declarer puts Dummy in to lead Clubs and establish the Jack for game on the hand.

A second Club lead, essential for the contract, could equally well have been made by stripping West of Diamonds at Trick 1. Played in this manner, Dealer would allow West a Queen of Clubs to hold, establishing the Ace-Jack tenace over the King. Declarer reasoned soundly that West must hold the King and Queen of Clubs as the only justification for his second Spade as a.s.c.

SCOTCH CHILDREN BRIGHTEST

In reading, writing and arithmetic, Scottish school children surpass their English and American rivals, judging by recent tests. These proved that a Scottish boy aged ten can spell as well as a London boy of 12.

Daily Cross-Word Puzzle
An Education In Miniature

Herewith is the solution to yesterday's puzzle.

Copyright 1928 Wide Feature Syndicate, Inc.

HORIZONTAL.

1—blemish
4—give a sharp blow
7—emporium
11—periods of time
13—inhabitant of Latvia
15—nothing
16—a shield
18—integral part
20—Georgia (abbr.)
22—paradise
24—inhabitant of Philippines
26—bachelor of arts (abbr.)
28—English school
30—Brazilian rubber center
32—burned
34—British seaport in Arabia
36—friends
38—dry
40—bark
42—bag
43—volumes
45—Mohammedan poet's first name
47—railroad (abbr.)
48—not at any time
50—give forth
53—Biblical city destroyed by fire
55—lead out
57—in
59—part of a church (pl.)
61—Ireland
62—steal
64—kind of joint in carpentry
66—suffix meaning "comes from"
67—rubs out
68—committed a sin

VERTICAL

1—personal objective pronoun
2—they exist
3—anger
5—symbol for aluminum
6—prefix meaning straight
7—bend over
8—noon
9—fit out a ship
10—spirit
12—boundary
14—nickname for Thomas
17—bristle-like organ
19—snare
21—jeweler's measure
23—a knob
25—cavities
27—nobleman
29—mountain in Moab
31—winged
33—city in France
35—city in Alaska
37—concealed by a screen
39—county in England
41—spellation
44—swell poises
46—journey
49—reams
51—city in Italy
52—female horse
54—males
56—quote
58—jutting rock
60—signal of distress
62—symbol for barium
63—symbol for nickel

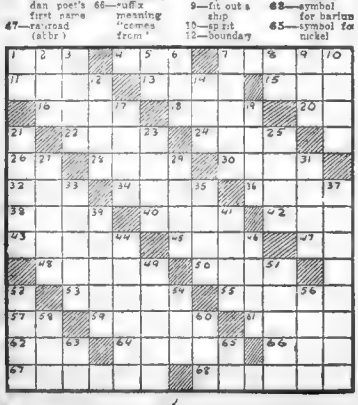

BRINGING UP FATHER

Jiggs Eats Out

By George McManus

BY GOLLY- I TOLD MAGGIE I HAD TO GIT UP EARLY THIS MORNIN ON ACCOUNT OF BUSINESS- I'D GIVE A THOUSAND DOLLARS IF I COULD STAY IN BED- BUT I MUSTN'T DISAPPOINT MAGGIE-
WHO'S GONNA GIT ME BREAKFAST DAUGHTER?
I HAVEN'T THE SLIGHTEST IDEA- ASK MAMA-
MAGGIE- WHO'S GONNA GIT ME BREAKFAST?
DID YOU WAKE ME UP TO ASK THAT? DON'T ANNOY ME-
GIVE ME A CUP OF COFFEE AN' DON'T SAY " GOOD MORNIN' " TO ME-

© 1928 by Int'l Feature Service, Inc. Great Britain rights reserved

GOOD TIME GUY

No Checks Cashed

By Frank Smiley

I'M GOING TO DO YOUR ROAD A FAVOR AND THROW MY BUSINESS ITS WAY --- GIVE ME TWENTY-FOUR ONE-WAY TICKETS TO CENTERVILLE --- AND POACH ME AN EGG WHILE YOU'RE UP!
HAND ME A PEN AND LET NATURE TAKE ITS COURSE! HOW MUCH?
YOU OWE $97.85 --- BUT SAVE YOUR CHECKS! IT TAKES CASH TO BE CARRIED ON THIS LINE!
YOU DON'T GIVE A MAN ROPE ENOUGH TO SKIP! MY CHECKS ARE GOOD EVERYWHERE IN CORNHAY! I'M A RESPONSIBLE CITIZEN --- I OWN A HOME, A BANK ACCOUNT, AND A UKULELE, ALL FREE AND CLEAR!
YOU USTA BE RESPONSIBLE FINANCIALLY, ALL RIGHT — BUT SINCE YOU GOT IN THE SHOW BUSINESS YOU AIN'T EVEN RESPONSIBLE FOR WHAT YOU'RE DOIN'! AN' BESIDES, YOU CAN STOP A CHECK, BUT I CAN'T STOP A TRAIN --- AND I AIN'T GONNA TRY!
FRANK SMILEY

Copyright, 1928, by Metropolitan Newspaper Service

GOLDBERG'S CARTOONS

Butler and Cook Wanted

Copyright 1928 by R. L. Goldberg

By Rube Goldberg

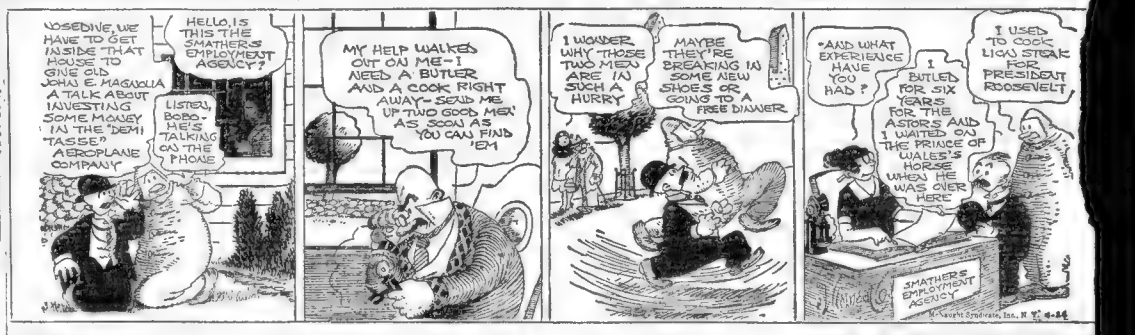
I OSSEDINE, WE HAVE TO GET INSIDE THAT HOUSE TO GIVE OLD JOHN E. MAGNOLIA A TALK ABOUT INVESTING SOME MONEY IN THE "DEMI TASSE" AEROPLANE COMPANY!
HELLO, IS THIS THE SMATHERS EMPLOYMENT AGENCY?
LISTEN, BOBO- HE'S TALKING ON THE PHONE
MY HELP WALKED OUT ON ME- I NEED A BUTLER AND A COOK RIGHT AWAY- SEND ME UP TWO GOOD MEN AS SOON AS YOU CAN FIND 'EM
I WONDER WHY THOSE TWO MEN ARE IN SUCH A HURRY
MAYBE THEY'RE BREAKING IN SOME NEW SHOES OR GOING TO A FREE DINNER
"AND WHAT EXPERIENCE HAVE YOU HAD?
I BUTLED FOR SIX YEARS FOR THE ASTORS AND I WAITED ON THE PRINCE OF WALES'S HORSE WHEN HE WAS OVER HERE
I USED TO COOK LIONS STEAK FOR PRESIDENT ROOSEVELT
SMATHERS EMPLOYMENT AGENCY

© Newspaper Syndicate, Inc. N.Y. 4-24

FILLUM FABLES

Britt Must Have a Visitor

By Chester Gould

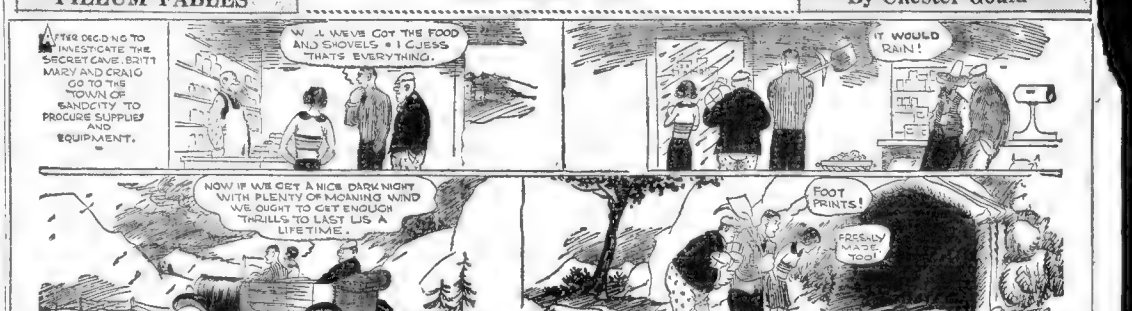
AFTER DECIDING TO INVESTIGATE THE SECRET CAVE, BRITT MARY AND CRAIG GO TO THE TOWN OF SANDCITY TO PROCURE SUPPLIES AND EQUIPMENT.
W..L WE'VE GOT THE FOOD AND SHOVELS & I GUESS THAT'S EVERYTHING.
IT WOULD RAIN!
NOW IF WE GET A NICE DARK NIGHT WITH PLENTY OF MOANING WIND WE OUGHT TO GET ENOUGH THRILLS TO LAST US A LIFETIME.
FOOT PRINTS!
FRESHLY MADE, TOO!
CHESTER GOULD

SKIPPY

He Got Put Off

By Percy Crosby

HOW DID UNCLE LOUIE LIKE THE GLASS BLOWERS CONVENTION HE WAS SENT TO?
HE DIDN'T GET THERE-
DIDN'T GET THERE! WHY I THOUGHT YOU AN' AUNT GUSSIE SEEN HIM ON THE MIDNIGHT TRAIN-
BUT HE GOT THROWED OFF THE SLEEPER-
'CAUSE HE WAS TAKIN' FLASHLIGHTS OF THE SCENERY FROM HIS BERTH-

Copyright, 1928, Percy L. Crosby, General Feature Assn., Inc.

PATTY THE PLAYFUL

Patty's "Lucky Piece"

By Jefferson MacHamer

I'M SORRY I HAD TO ASK YOU TO DANCE PETER, BUT THIS TELLOMIA PERSON MIGHT HAVE TALKED YOU TO SLEEP!
NO—ON THE CONTRARY HER KIND INTERESTS ME—SHE IS WELL REHEARSED IN LIFE'S LITTLE BLAH BLAHS—PATTY—ARE YOU JEALOUS?
WILL YOU EVER FORGIVE ME FOR MISTAKING YOU FOR THIS CHECK GIRL, HERE?—I'VE BEEN HUMILIATED EVER SINCE!!
I DIDN'T MIND PETER, I THINK YOU MADE A PERFECTLY DARLING MISTAKE! IT WAS ADORABLY THRILLING AND ROMANTIC—AND I STILL HAVE THE QUARTER YOU GAVE ME!!
I'M GOING TO KEEP IT FOREVER 'N EVER AND WEAR IT AS AN OMEN OF LUCK!
WHERE DO YOU WEAR IT?
RIGHT HERE!

LITTLE ANNIE ROONEY

Asleep on the Deep

By Verd

SHE'LL KEEP AFLOAT ALL RIGHT, I'LL EMPTY THE TANKS—THAT'LL GIVE US MORE BUOYANCY.
GEE—I DON'T LIKE THIS VERY MUCH.
THERE'S NOTHING TO WORRY ABOUT, ANNIE. LET'S CLIMB UP HERE ON THE TOP WING
ALL RIGHT, BUT I DON'T THINK I'LL LIKE IT ANY MORE UP THERE THAN I DO DOWN HERE
TRY AND GET SOME SLEEP, GIRL FRIEND. A SHIP WILL PICK US UP IN THE MORNING.
THEN I WON'T HAVE TO BRUSH MY TEETH TONIGHT, WILL I?
THE POOR LITTLE KID! FAST ASLEEP!!! I HOPE A SHIP DOES PICK US UP IN THE MORNING!
VERD

POLLY AND HER PALS

Earned Freedom

By Cliff Sterrett

THIS IS PA, PERCY. YOU'VE HEARD ME SPEAK OF PA!
I'LL TAKE YOUR WORD FOR IT, POLLY!
WE MET SOME PRIZE PILLS IN MY TIME, BUT THAT PLINK IN THE PARLOR WITH POLLY, IS THEY PAYOFF!
DON'T BE TOO CRITICAL OF THE POOR CHAP. HES ONLY BEEN MARRIED A WEEK, AN' HIS WIFE'S LEFT HIM!
SHE'S DOWN IN MEXICO GITTIN' A DIVORCE, RIGHT THIS MINUTE!
MORE POWER TO HER, DAG-NAB-IT!
ANYBUDDY WOT'S BEEN MARRIED TO THAT WORM A WEEK, HAS EARNED DIVORCE!
CLIFF STERRETT

ABIE THE AGENT

Joy Ahead

By Hershfield

I'M CRAZY ABOUT MINE CLUB, EXCEPTING FOR THAT PHOOY BLIVITZ!!
NOO, HERE COMES THAT PEST—MINE EVENING IS FINISHED!!
HOW ABOUT A GAME OF POOL?
I DON'T FEEL LIKE PLAYING POOL TONIGHT
NEITHER DO I—COME ON, LET'S PLAY AND MAYBE WE CAN WORK UP AN INTEREST??
HERSHFIELD

COOK COOS

©1928 LOS ANGELES EXAMINER.

by Ted Cook

LET US HELP YOU PLAN AND BUILD YOUR HOME

THIS is a Mr. Ratchelt, one of our leading carpenters and contractors, who has kindly consented to dash off a few helpful articles on "How to Build That Dream Home."

Mr. Ratchelt was the first man to incorporate the stile effect in homes and understands early Nebraska as well as California Renaissance design. He specializes in pink stucco houses, and has perfected the "Blister Exterior," consisting of bumps in the plaster.

Furthermore, Mr. Ratchelt has worked out several economies. He builds houses without any doors. You walk right through the walls.

* * *

What this country needs: Spanish shawls for elevator starters.

* * *

There's a dignified elevator starter who insists on executing a whole rhapsody on the castanets before sending you up to the dentist.

They should give him a marimba.

* * *

You take your place in the crowded elevator and wait while a ballet dancer does the dying swan.

* * *

They have only just started in the matter of elaborating elevator service.

Why not show motion pictures while you wait for the start?

* * *

BULL-ETIN
(News Item)

"I cannot afford to pay 10 cents a peck more for my potatoes than anyone else pays."—John D. Rockefeller.

* * *

What's become of the well-dressed man who used to carry a folding gold toothpick attached to his watch chain?

* * *

And wore a wire gadget beneath his coat collar to make it lay smooth.

* * *

And had a crease stitched down the front of his pants.

* * *

And carried a pocket knife with the picture of the President on one side and a gal in tights on the other.

* * *

Sada Cowan postcards from Cairo—

A camel is a bigger fool
Than anyone would think.
For in this land of plenty he
Goes weeks without a drink.

* * *

EMBARRASSING MOMENTS

Sir—

I am a surgeon, and I love to specialize in abdominal research. The other day I operated on one of my best customers for the fourth time. Imagine my embarrassment, when, on glancing into the incision, I recognized two rusty forceps and a monkey-wrench that I had sewn up in the poor fellow's abdomen a year ago.

J. Cuthbert Doakes, M. D.

* * *

Today's cyanide antipasto goes to the woman driver who always sticks out her hand when she intends to drive straight ahead.

* * *

Have you heard about the Scotchman who bought his kids a nickel's worth of resin on Fourth of July so they could snap their fingers to sound like firecrackers?

SHORT STORY—
(Classified Ad)

LOST—Jersey skirt on Piedmont ave. Phone Piedmont ——

* * *

We tolerate the jay
Who bleats resolutely
At whatever we say.
This one word, "Absolutely."
—C. D. K.

* * *

INFAMOUS FIRST WORDS
Look who's here!

THREE-MINUTE TRIPS

By TEMLE MANNING

THE next time you sit down to your dinner table covered with fine white damask, think a moment of the city where this beautiful material originated. For it is a romantic city, famed in history and story and is, indeed, one of the oldest in the world.

Julian the Apostate called Damascus "The Eye of the East," and it may still be called so, even to this day. It is famed for many things. Here it was that Diocletian established a factory for arms, and manufactured those famous swords of Damascus steel which were known throughout the world for their fine, keen, elastic blades. The secret of their making was lost when Tamberlaine carried off the artisan.

The city is also known for its fruits and flowers. The plums and roses are particularly lovely here, and the famous damask rose, that was brought to England during the reign of Henry the Eighth, is still grown wherever there is a rose garden.

Of course, they still manufacture these exquisite fabrics of cotton and silk known as damaska. But the damasken work, which originated there, is not so well known. This is a process by which wood and steel are inlaid with gold and silver, and it is extremely difficult and beautiful.

There is a legend that Mohammed, seeing Damascus from the heights of a nearby mountain, refused to enter the gates of the city, as it seemed to him a veritable Eden and he preferred to reach the other world without even a taste of an earthly paradise.

THE BEST JOKE I EVER HEARD

The Boston Evening American will pay $1 for "Best Joke" published. Address "Best Joke," Boston Evening American.

Client—I want you to draw up my will, but I'm not sure how to dictate it.

Lawyer—Just leave everything to me.

Client—I suppose it would be as well. You'd get it anyway.

—M. POTATA.
45 Bond st., Providence.

SAY A GOOD WORD

By LUCY LOWELL

LET'S say that good word, folks.

No matter how much you love your family, no matter how well and faithfully you think of your friends, how are they going to be convinced of it unless you tell them?

We Americans are a singularly inarticulate lot when it comes to expressing our feelings. We can talk for hours on any subject under heaven excepting one—personal sentiment—and before that we become awkward, blushing and dumb.

We act as if the fact that we love and appreciate our relatives and friends were a weakness; a thing to be ashamed of and kept out of sight as much as possible.

We go to great pains to hide our kindly feeling under an air of gruffness or cynicism or indifference.

And we tell ourselves it's the American way and that no one expects us to go gushing all over creation.

We say, "They know how we feel all right so why talk about it? Why, say, my wife wouldn't know what to make of it if I went home and told her I loved her."

Wouldn't she, now? Try it once. Just try it and see what she makes of it. Maybe she'll be surprised at first. But watch her eyes light up. Watch happiness glow in her face.

And that friend you prize so. Why not say to him—or her—how much you value friendship? You're a good pal, a loyal, understanding heart, and life is broader and brighter because you are in it." Why not say something like this to your friend?

And there are many lesser words that loom large to many in the course of daily living.

The word of appreciation to the one who serves, the sincere expression of thanks for the casual favor, the apology for inconvenience caused.

All good words, folks. Let's say them.

Copyright, 1928, by King Features Syndicate, Inc.

Cuticura Does Much For Hair And Skin

For promoting and maintaining beauty of skin and hair Cuticura Soap and Ointment are unexcelled. The Soap is pure and cleansing, ideal for every-day use, while the Ointment is soothing and healing to irritations which, if neglected, might become serious.

Soap 25c. Ointment 25 and 50c. Talcum 25c. Sold everywhere. Liberal sample each free. Address: "Cuticura Laboratories, Dept. 2B, Malden, Mass."

Cuticura Shaving Stick 25c.

A Wife's Meditations

By HELEN ROWLAND

ONE of the most enviable things about a man is his beautiful and sublime serenity.

* * *

A woman crosses every bridge 40 times before she gets to it—but a man never even thinks of crossing a bridge until it is about to be washed away.

* * *

A woman has a panic at the sight of the first gray hair, but not until he sees his LAST hair vanishing does a man begin to wonder if he ought to try a hair tonic.

* * *

A woman worries when her throat begins to sag and begins at 30 to ward off a double chin. But not until his chins are tripled and get in his way when he's shaving does a man suspect that he may be losing his boyish figure.

* * *

A woman begins dieting and banting at the discovery of the first few pounds of superfluous flesh, but not until a man has to let his belt out three or four notches and can no longer get into his college tuxedo does he feel any anxiety about his increased girth or his vanishing waistline.

* * *

A woman worries bitterly at the loss of her first illusion and her first tooth. But not until he has shed his last illusion and parted with his last molar does a man stop to wonder if it is really time for him to give up the love chase and "settle down" and be sensible.

* * *

A woman has doleful visions of becoming a widow every time her husband coughs. But not until his wife has been under the sod six months and he finds some other woman trying to annex him does a man wake up to the fact that he IS a widower.

* * *

A woman begins thinking about love and marriage and planning her life long before the first lover arrives on the scene. She has her hope chest filled before there is any "hope" and the wedding decorations all picked out before the man has discovered the color of her eyes.

* * *

But a man never gives marriage a serious thought until he finds himself walking up the aisle to the altar—one step, two steps.

* * *

A woman lies awake nights for weeks before the wedding wondering IF she ought to do it—but a man wakes until after the wedding and then lies awake nights wondering WHY he did it.

* * *

"Worrying" is woman's favorite indoor sport, but it is the one thing that a man dodges as long as he can.

* * *

That is why most men have such nice, smooth, jolly faces long after their wives' faces are covered with crow's-feet and the marks of plastic surgery.

Copyright, 1928, King Features Syd. Inc.

MEDBURY SAYS—

By JOHN P. MEDBURY

OUR legislators are making such simple laws nowadays that anybody can break them.

Pitiful Cases

A deaf and dumb egotist trying to talk about himself to a blind man.

The stationary engineer's daughter who married a traveling salesman's son.

Fashion Hint

If the shoe fits, try on a smaller pair.

Theatrical Note

Several husbands are now making personal appearances in their own homes.

You're Right

If it weren't for women, there wouldn't be so many married men.

Our Own Vaudeville

Host—So you're a clairvoyant? Guest—Yes, sir. Show me your linen and I'll tell you where you've stopped.

Ideal Dumbbells

The careful father who put muzzles on his baby's animal crackers.

Vital Statistics

Most couples miss their golden wedding anniversary by 48 years.

Justifiable Homicide

When a foreigner sends a telegram in broken English.

Efficiency Experts

The fellow who put quick-sand in his hour glass to make the time go faster.

Advice to the Love-Worn

A bachelor is foolish to get married when plenty of men are willing to become bigamists.

Take It or Leave It

A Turkish rug is nothing but a piece of linoleum that hasn't shaved.

Financial Note

Don't kick if your bills keep you awake at night. Think of all the sleep your creditors are losing.

Transportation Problem

For the convenience of patrons, several night clubs are now running busses direct to the poorhouse.

Political Note

The drys are worried. The wets are thinking of putting a ducking stool on the end of their plank.

Vital Statistics

Records show that a man is killed every day in Chicago. This must get very monotonous for the man.

Copyright, 1928, King Features Syd. Inc.

SMART SAYINGS OF CLEVER CHILDREN

The Boston Evening American will pay $1 for published smart sayings. Address "Smart Sayings," Boston Evening American.

When I asked my four-year-old nephew why he didn't save his pennies, he replied: "They'll get rutty if I keep them a long time."

LILLIAN MURPHY,
84 Cushing st., Waltham.

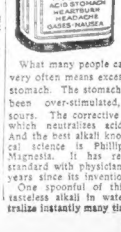

When Pain Comes

Two hours after eating

What many people call indigestion very often means excess acid in the stomach. The stomach nerves have been over-stimulated, and food sours. The corrective is an alkali, which neutralizes acids instantly. And the best alkali known to medical science is Phillips' Milk of Magnesia. It has remained the standard with physicians in the 50 years since its invention.

One spoonful of this harmless, tasteless alkali in water will neutralize instantly many times as much acid, and the symptoms disappear at once. You will never use crude methods when once you learn the efficiency of this. Go get a small bottle to try.

Be sure to get the genuine Phillips' Milk of Magnesia prescribed by physicians for 50 years in correcting excess acids. 25c and 50c a bottle—any drugstore.

"Milk of Magnesia" has been the U. S. Registered Trade Mark of The Charles H. Phillips Chemical Company and its predecessor Charles H. Phillips since 1875.

COPPER PRICES ARE HELD UP

The higher prices of copper are being well maintained. The week continues with a firm tone in the copper market. There is less excitement over the recent reduction at consumers, and leading producers are holding firm at 14½ cents delivered to Connecticut Valley mills.

Buying for domestic consumption is on a quiet scale. Export business holds up well, and the week started with substantial sales at 14½ cents f. a. s. Connecticut basis.

Foreign buyers continue to show an active interest in the market. Stocks are moving out freely for shipment overseas at current prices. Producers are therefore further inclination to replenish their supplies.

Boston Stocks

	April 24	April 23
	High	Low Close Close
Allis & Fischer	27¾	27¼ 27¾ 28
Am Bosch	24½	24¼ 24⅝ 25
Am Tel	152	152 152½ 154½
Amoskeag	19	19 19 19
Anaconda	67⅝	66⅝ 67¼ 69¾
Ariz Com	24¾	23½ 24¼ 25¼
Bigelow Hrfd	29	29 29 29½
Bos & Albany	192	192 192
Bos Elev	93	93 93 94
Bos Elec Ill	50¾	50¾ 50¾ 51
Bos El 1 pf	118	117 117 118
Bos El 2 pf	112	112 112 113
Bos & Maine	76¼	74 76¼ 78¼
B & M pf stp	74	73½ 74 75
B & M 5 stp	43½	43½ 43½ 44
B & M C stp	43½	43½ 43½ 44
Cal & Hecla	21⅝	20⅞ 21⅛ 21⅝
Con Gas	68½	68½ 68½ 69
Cop Range	15¾	15¾ 15¾ 15¾
E Bos Land	4⅞	4⅞ 4⅞ 4⅞
East Dist	15	15 15 15
Eastern S S	12⅛	10½ 11 10⅝
East S S 1 pf	103½	103½ 103½ 104
East S S 2 pf	97	97 97 97½
Edison	279	279 279 280
Engineers	40	40 40 40
Fed Nat St	20	20 20 20
Gen El	102¾	100¾ 102¾ 101¾
Georgian	17½	17½ 17½ 17½
Georgian pf	17½	17½ 17½ 17½
Gillette	40¾	38¾ 39¾ 41¾
Grnby	43¾	43¾ 43¾ 44
Galv Houst	35	34¾ 34¾ 34¾
Galv Houst pf	95	94 94 94
Gilchrist	32	32 32 32½
H Nelson	27¾	27¾ 27¾ 28
Hood Rub	47½	47½ 47½ 47½
Helvetia	17½	17½ 17½ 18
Int B H	8½	8¾ 8½ 8½
Island Creek	56¾	56¾ 56¾ 56¾
Island Crk pf	106	106 106 106
Isle Royale	12¾	12¾ 12¾ 12¾
Kid-Peabody	94	94 94 94
Loews Th	8	8 8 8
Lib McN Lib	9	9 9 9
Maine Central	63	63 63 64¼
Mass Gas	124½	124½ 125½ 124½
Mass Gas pf	87	87 87 87
Mergenthaler	101¾	101¾ 101¾ 101¾
Mohawk	73	73 73 73
Nash	85¾	84¾ 85¼ 85¾
Nat Leather	4¼	4¼ 4¼ 4¼
N E P Sec pf	104½	104½ 104½ 104½
N St Oil	196	196 196 196
N E Tel	147¾	147½ 147¾ 148½
New River pf	61¾	61¾ 61¾ 62¼
N E Equip	44¾	44¾ 44¾ 44¾
New Haven	62¾	61¾ 62¾ 62¾
Nipissing	4¾	4½ 4¾ 4¾
North Butte	32½	32 32 32¼
Old Colony	141	140 141 140
Old Dominion	19	19 19 19
Pacific Mills	32	32 32 32¼
Prov & Wor	180	180 180
Penn RR	43¾	43¾ 43¾ 43¾
Pond Cr Pocah	15⅝	15⅝ 15⅝ 15⅝
Ross Stores	24	23 24 24
Shawmut	20¾	20¾ 20¾ 20¾
Seaboard	20	20 20 20
Swift & Co	124¾	124½ 124¾ 123
Swift Intl	19¾	19¾ 19¾ 19¾
Torrington	46	46 46 46
Traveler Shoe	195	195 195 195
Us & Int	43⅝	43⅝ 43⅝ 43⅝
Union C & P	56	56 56 56
United Drug 1	87½	87½ 88¼ 87½
United Drug 2	85¾	85¾ 86¼ 85¾
United Shoe	53¾	53¾ 53¾ 53¾
U S Smelt	53½	53½ 53½ 53½
U S Smelt pf	53¾	53¾ 53¾ 53¾
U S Steel	145	145 145 145
Utah Apex	4⅝	4⅝ 4⅝ 4⅝
U Verde Ex	13¾	13¾ 13 13
Utah Metal	4¼	4¼ 4¼ 4¼
Venezuela Mex	47	47 47 47
Westinghouse	104½	104½ 104½ 104½
Warren Bro	180	178½ 179½ 181

BONDS

Mass Gas 4½	100½	100½	100½	100½
U Mass 4½	107¾	107¾	107¾	107¾
West Tel 5	102¼	102¼	102¼	102¼
Un Sh Ptg 6	101¼	101¼	101¼	101¼
U Mass D 6	96	96	96	96
Hood Rub 7	102¾	102¾	102¾	
U Mass B 5	98⅝	98⅝	98⅝	98⅝
Amos 6	84½	83½	83½	83½

New York Curb

	High	Low	Last
600 Am Cont Offices	4¾	4¾	4¾
2200 Am & For Pow war	15⅛	15	15
100 Am Rolls Mill	19¾	19¾	19¾
1300 Am Roll Mill pf	100¾	100¾	100¾
100 Am Superpower	50	50	50
100 Bancitaly Corp	7½	7½	7½
9000 Bell Tel Can	97½	97½	97½
2600 Can Marc Wireless	4¾	4¾	4¾
100 Can Wire	20	20	20
1400 Cent Ltd Stores	20¾	20¾	20¾
1400 Cities Service	68¾	68¾	68¾
1400 Cons Gas Mfg	102¾	102¾	102¾
200 Detroit Edison	97	97	97
2000 Duval Texas	20¾	20¾	20¾
1500 Duquesne Light	93	93	93
1900 Durant Motors	30¾	30¾	30¾
1000 Elec Bond & Share	98¾	98¾	98¾
1700 Fox Theater A	20¾	20¾	20¾
1000 Gen Baking	40	40	40
4100 Gobel Adolf	10¾	10¾	10¾
1500 Gold Seal Elec	1¾	1¾	1¾
1100 Golden Center Mng	8¾	8¾	8¾
1400 Hudson Motor	82¾	82¾	82¾
2400 Indiana Bar Mak	17½	17½	17½
1000 Insull Util Inv	37¾	37¾	37¾
2100 Hycrete Foods	10¾	10¾	10¾
1300 Lehigh Coal & Nav	37¾	37¾	37¾
1300 Ltd So Co Am	36¾	36¾	36¾
1000 Mid Cont Petrol	36¾	36¾	36¾
1000 Inter Utilities B	11¾	11¾	11¾
1100 Nevada Mines	18¾	18¾	18¾
1000 Nipissing	4¾	4¾	4¾
1800 Pandem Oil	4¾	4¾	4¾
2900 Safe T Stk Co	2¾	2¾	2¾
1000 Seaboard Oil	39¾	39¾	39¾
1900 Sebering Rubber	4¾	4¾	4¾
4200 Servel Inc	36¾	36¾	36¾
9200 Stahlstk Deut	24¾	24¾	24¾
1200 Spanish & Gen	5¾	5¾	5¾
1200 Spanish & Gen Corp	5¾	5¾	5¾
1100 Unit Elec Coal	44¾	44¾	44¾
3200 Unit Gas Imp	29¾	29¾	29¾
2000 Un Lt & Pow A	23½	23½	23½
2100 Un Pipe & Rad	19¾	19¾	19¾
1800 Util Pwr A	17¾	17¾	17¾
1000 Util Pwr pf	92½	92½	92½
200 Watson (J W) Co	5¾	5¾	5¾

INTERNATIONAL PAPER COMPANY

New York, March 28th, 1928

The Board of Directors have declared a quarterly dividend of Sixty Cents (60c) a share on the Common Stock of the Company, payable May 15th, 1928, to Common Stockholders of record at the close of business, May 1st, 1928. Checks to be mailed. Transfer books will not close.

OSCAR SERAPHIM, *Vice Pres. & Treas.*

NEW YORK STOCKS

	April 24	April 23
	High	Low Close Close
Allied P & P	27¾	26¾ 27¼ 27¾
Adv Rumely	29¾	25⅛ 29 26
Adams Ex	237	229 229
Advance Rumely	4¾	4¾ 4¾ 4
Air Reduction	63⅞	61 61 63
Alas Gold	10	10 10 10
All Ch & Dyst	137⅛	135⅝ 137⅛
*Allis Ch Mfg	121½	121 121 122
Alaska Juneau	35¾	35¾ 35¾ 36¼
Alaska	25¾	25¾ 25¾ 26¼
Am Ag Chem	147¾	145¾ 147¾
Am Bank Note	57	57 57 57
Am Bk Note pf	97	97 97 97
Am Beet Sug	24¾	24¼ 24¾ 24¾
Am Br Shoe	44	44 44 44
Am Brk Boy	14¾	13¾ 13¾ 14¾
Am Can	93¾	93¾ 93¾ 94¾
Am Car & Fdry	104	103½ 104 104
Am Cotton	74¾	73¾ 74¾ 74¾
Am Drug Stores	36¾	36¾ 36¾ 36¾
Am Express	181	181 181 181
Am Fdr	28	27¾ 28 28
Am Hide & L	13	12¾ 13 13
Am Home Pr	65¾	64⅝ 65 64¾
Am Ice	37¾	37¾ 37¾ 37¾
Am Int Corp	42¾	42¾ 42¾ 42¾
Am LaFrance	6¾	6¾ 6¾ 6¾
Am Linseed	25	25 25 25
Am Linseed pf	102	102 102 102
Am Locom	104¾	102¾ 104¾ 105¾
Am Metal	39¾	39¾ 39¾ 39¾
Am Pow & Lt	59¾	59¾ 59¾ 59¾
Am Radiator	44¾	44¾ 44¾ 45
Am Republics	12¾	12¾ 12¾ 12¾
Am Safety R	67	67 67 67
Am Smelt	97¾	97¾ 97¾ 98¾
Am Smelt Sec pf	61	60 60½ 61
Am Steel Fdy	39¾	39¾ 39¾ 39¾
Am Sugar	69	68¾ 68¾ 69
Am Sumatra	37	37 37 37
Am Tel & Tel	153¾	153¾ 154¾
Am Tobacco	158	157¾ 158 158
Am Tobacco B	158	157¾ 158 158
Am Water Wks	69	68¾ 69 69
Am Woolen	22¾	22¾ 22¾ 22¾
Anaconda	67⅝	66⅝ 67¼ 69¾
Am Zinc	26¾	24⅝ 26¾ 25
Am Zinc pf	87	87 87 87
Amerada	64¾	64¾ 64¾ 64¾
Archer Dan	69¾	68¾ 69¾ 69¾
Armour Ill A	15¾	14¾ 14¾ 14¾
Ark Nat B	20	20 20 20
Arnold Const	46¾	46¾ 46¾ 46¾
Asso Dry Gds	45¾	45¾ 45¾ 44¾
Atch T & S F	164¾	164¾ 164¾ 165
Atlantic Coll	134¾	131 134¾ 134¾
Atl Gulf & W I	46¾	45¾ 45¾ 46¾
Atl G & W I pf	40	40 40 40
Atl Refining	127¾	125¾ 128 126
Balt & Ohio	115¾	113¾ 115¾ 115¾
Barnsdall Cl A	24¾	24¾ 24¾ 24¾
Bayuk Cigars	126	126 126 127
Beechnut	78¾	78¾ 78¾ 78¾
Bendix Steel	62	61¾ 62 61¾
Briggs Mfg	29	28½ 28¾ 28¾
Brklyn Edison	249½	249½ 249½ 250
Brklyn Man Ry	75¾	74¾ 75¾ 75¾
Brun-Balk Col	39¾	39¾ 39¾ 40
Bon Apte	8¾	8¾ 8¾ 8¾
Bur Add M	157½	155½ 157 156½
Bush Term	66	66 66 65¾
Butte Copper	6¾	6¾ 6¾ 6¾
Butte & Sup	10¾	10¾ 10¾ 10¾
Calif Packing	104	104 104 104
Calif Petro	20	20 20 20
Can Arizona	20¾	20¾ 20¾ 20¾
Cal Hecla	20¾	20⅝ 20⅝ 21
Can Dry Gg Ale	67	66½ 66½ 67
Can Pacific	151¾	151¾ 151¾ 151¾
Case Thresh	270	270 270 271
Cerro de Pasco	57	57 57 57
Chand Motor	74¾	74¾ 74¾ 74¾
Chand Clev pf	165¾	165¾ 165¾ 165¾
Chesapeake Cp	74¾	74¾ 74¾ 74¾
Ches Corp	74	74 74 74
Chi & Alton	7	7¼ 7 7
Chi M & St P	13¾	13¾ 13¾ 13¾
Chi Gt West	12	12 12 11¾
Chi Gt W pf	25¾	25¾ 25¾ 25¾
Chi Mill & P	23¾	23¾ 23¾ 23¾
Chi Mstrlf pf	40¾	40¾ 40¾ 40¾
Chi & N W	85¾	85 85 85
Chi R I & P	87	86¾ 87 87
Childs Co	23¾	23¾ 23¾ 23¾
Chile Copper	41¾	41¾ 41¾ 40¾
Chrysler	63¾	63¾ 63¾ 63¾
Chutt P	99¾	98¾ 99¾ 99
Packard Motor	67¾	67¾ 67¾ 67¾
Coca Cola	154¾	154¾ 155¾ 153
Collins & Ax	32	32 32 32
Colo Fuel & I	43¾	43¾ 43¾ 43¾
Col Gas & El	99	99 99 100
Comm Solvents	27¾	27¾ 27¾ 27¾
Conn Cigar	77	77 77 77
Conn Solvent	18¾	18¾ 18¾ 18¾
Congoleum	30¾	29¾ 29¾ 30¾
Consol Cigar	45¾	45¾ 45¾ 45¾
Consol Gas	155¾	155¾ 155¾ 155¾
Congress Cgr	74¼	74¼ 74¼ 74
Con Textiles	15	15 15 15
Container A	31¾	31 31 31
Container B	16¾	15¾ 16¾ 16¾
Corn Exchange	55¾	55¾ 55¾ 55¾
Corn Prod	115¾	114¾ 115¾ 115¾
Crucible Steel	86	86 86 85¾
Cuba Cane	8¾	8¾ 8¾ 8¾
Cuban-Amer	20¾	20¾ 20¾ 20¾
Cudahy Pack	62¾	62¾ 62¾ 63
Curtis Aero	24¾	24¾ 24¾ 24¾
Davison Chem	46¾	44¾ 46¾ 44¾
Del & Hudson	221¾	220¾ 221¾ 221¾
Del L & W	73¾	73¾ 73¾ 73¾
Det Edison	188	186 188 188¾
Dixie Ice & Ray	53¾	53¾ 53¾ 52
Dodge Bros A	20¾	20¾ 20¾ 20¾
Dodge Bros pf	70¾	70 70¾ 70
Dome Mines	36¾	36¾ 36¾ 36¾
Dominion Stores	62¾	62¾ 62¾ 62¾
Dupont de N	323¾	320 322 320
Eastman Kodak	170¾	170¾ 170¾ 170¾
Elec Auto Lite	35¾	35¾ 35¾ 35¾
Elec Boat	15¾	15¾ 15¾ 15¾
Elec Pow & Lt	102¾	101¾ 102¾ 102¾
Elk Horn Coal	47¾	47¾ 47¾ 47¾
Equitable Off	115¾	115¾ 115¾ 115¾
Erie R R	54¾	54¾ 54¾ 54¾
Erie R R 1 pf	54¾	54¾ 54¾ 54¾
Erie R R 2 pf	46¾	46¾ 46¾ 46¾
Evans Wine	3¾	3¾ 3¾ 3¾
Fajardo Sug	58¾	58¾ 58¾ 58¾
Fam Players	83¾	83¾ 83¾ 83¾
Fed Lt & Trac	39¾	39¾ 39¾ 39¾
Fed Mot Tru	21¾	20¾ 21¾ 21¾
Fed Min & Sm	15¾	15¾ 15¾ 15¾
Fed Min & Sm pf	15¾	15¾ 15¾ 15¾
Fisk Rubber	15¾	15¾ 15¾ 15¾
Foundation Co	48¾	47⅞ 48¾ 48¾
Fox Films	81¾	79¾ 81¾ 81¾
Fox Theater A	20¾	20¾ 20¾ 20¾
Freeport Tex	46¾	46¾ 46¾ 46¾
Gabriel Snub	18¾	18¾ 18¾ 18¾
Gardner	13¾	13¾ 13¾ 13¾
Gen Asphalt	88¾	88¾ 88¾ 88¾
Gen Cable A	68¾	68¾ 68¾ 68¾
Gen Electric	102¾	100¾ 102¾ 101¾
Gen Motors	187¾	183¾ 187¾ 186¾
Gen Outdoor Adv	65¾	65¾ 65¾ 65¾
Gen Ry Sig	88¾	88¾ 88¾ 88¾
Gen Refrac	66¾	65 66¾ 65
Gillette	40¾	38¾ 39¾ 41¾
Gimbel Bros	43¾	43¼ 43¾ 45¾
Glidden	24¾	24¾ 24¾ 24¾
Gold Dust	35¾	35¾ 35¾ 35¾
Goodrich Tire	86¾	85¾ 86 85¾
Goodyear	52¾	52¾ 53¾ 53¾
Gt Nothn pf	100¾	100 100 101
Gt Nor Ore	23¾	23 23 23
Greene Cananea	53¾	53¾ 53¾ 53¾
Greene Cop	113¾	112 113 116
Gulf M & Nor	54¾	53¾ 54¾ 54¾
Gulf States St	83¾	83¾ 83¾ 83¾
Hartn CorpB	23¾	22¾ 23¾ 23¾
Hayes Wheel	61	60¾ 61 61
Hershey pf	85¾	85¾ 85¾ 85¾
Hollander	34	34 34 33¾
Houston Oil	153¾	148 150 149
Howe Sound	50¾	50¼ 50¾ 49¾

	April 24	April 23
	High	Low Close Close
Hudd&Mn RR	67¾	66¾ 67¼ 67¾
Hudson Motor	84½	82¾ 83¾ 85¾
Hupp Motor	47¾	45¾ 47¾ 47¾
Hupp Motor A	48¾	47¾ 48¾ 48¾
Independ Oil	29¼	28⅝ 29 28¾
Indian Ref	13¾	13¾ 13¾ 13¾
Ingersoll Rand	135	134 135 135
Intern Hap Tr	58¾	56½ 58 58½
Intern Nickel	32¾	32¾ 32¾ 32¾
Int Agr Corp	16¾	16¾ 16¾
Int Harvester	244½	243 243 245
Int Hydro Elec	12¾	12¾ 12¾ 12¾
Int Cement	69¾	68¾ 69 69¾
Int Com Eng	50	48¾ 50 49¾
Int Mer Marine	107¾	106¼ 106¾ 107¾
Int Mer Marine pf	38¾	38¾ 39 38¾
Int Nickel	35¾	34¾ 35¾ 34¾
Int Paper	93¾	93¾ 93¾ 93¾
Int Tel & Tel	153½	153 153 153
Interstate Sts	16	16 16 16¼
Jones Tex	32¾	32¼ 32¾ 32¾
Jordan Motor	11¾	11¾ 11¾ 12
Kans City Sou	47¾	47¾ 47¾ 47¾
Kayser & Co	72¾	71¾ 71¾ 71¾
Kennecott Cop	58¾	58¾ 58¾ 58¾
Keith Albee	43¾	43¾ 43¾ 43¾
Kresge Co	70¾	69¾ 69¾ 70
Kresge G & D	75¾	75¾ 75¾ 75
Kroger Groc	36¾	36¾ 36¾ 36¾
Lambert	174¾	173½ 174 173¾
Lee Tire	18	18 18 18
Lehigh Valley	115¾	115 115¾ 115¾
Lehn & Fink	50¾	50 50¾ 50
Liggett & M	174¾	172¾ 174¾ 174¾
Liggett & M B	102½	102½ 102½ 102½
Liquid Carbo	72	71 72 71¾
Loews Inc	76¾	74¾ 76¾ 76¾
Loft Inc	64¾	64¾ 64¾ 64¾
Loose Wiles	55¾	54¾ 55¾ 54¾
Louisville G & E	57	57 57 57
Louisiana Oil	15¾	15¾ 15¾ 15¾
Lou G & E	35¾	35¾ 35¾ 34¾
Mallinckrodt	54¾	54¾ 54¾ 54¾
Mack Trucks	85¾	84 85¾ 84
Madison Square	48¾	47¾ 47¾ 48
Mallinson B	47¾	47¾ 47¾ 47¾
Manhat E Sup	52¾	52¾ 53 53
Manh El Supply	53¾	53¾ 53¾ 53¾
Marmalade Oil	19¾	18¾ 18¾ 19
Maracaibo Oil	4¾	4¾ 4¾ 4¾
Martin Parry	17¾	17¼ 17¾ 17¾
Matteson	128	126 126¾ 125¾
May Dept Str	80	80 80 79¾
Maytag	24¾	24¾ 24¾ 24¾
Mex Seaboard Oil	30	26¾ 29¾ 26¾
Miami Copper	19¾	19 19 19¾
Mid Utd Corp	30¾	30¾ 30¾ 30¾
Middle Sts Oil	5	4⅝ 5 4⅞
Mid Steel pf	112	110 110 114
Midvale	32	32 32 32
Mo Kan & Tex	36½	35 36 35
Mo Kan&T pf	104¾	104 104 104¾
Mo Pacific	93¾	93¾ 93¾ 93¾
Mo Pacific pf	110¾	110¾ 110¾ 110¾
Montana Pow	115	114¾ 115 115
Montgy Ward	137¾	135¾ 136¾ 135¾
Moon Motor	8½	8 8 8½
Motion Picture	8¾	7¾ 8¾ 8¾
Mullins	83	84 84 84
Moto-Meter A	16¾	16¾ 16¾ 16¾
Moto-Meter	36¾	36¾ 36¾ 36½
Mother Lode	3¼	3¼ 3¼ 3¼
Murray Body	34¾	34¼ 34¾ 34½
Nash Motors	85¾	84¾ 85¼ 85¾
Nat Biscuit	168¾	167¾ 167¾ 168
Nat Cash Reg A	104	104 104 104
Nat Dairy Pr	77¾	77¾ 77¾ 78
Nat Distil	41	39¾ 39¾ 40¾
Nat Ice & Coal	37¾	37¾ 37¾ 37¾
Nat Lead	126¾	126¾ 126¾ 127
Nat P & L	31	30¾ 30¾ 30¾
Nat Propane	15¾	15¾ 15¾ 15¾
Nev Cons Cop	20¾	20 20 20¾
NY Air Brake	44¾	44¾ 44¾ 45
NY Canadian	61¾	61¾ 61¾ 61¾
NYC & RL	133¾	132¾ 133¾ 132¾
New Haven pf	116¾	116¾ 116¾ 116¾
N Y Dock pf	56¾	56¾ 56¾ 56¾
NY Ont & W	32¾	30 30 32¾
Norfolk & W	193¾	193¾ 193¾ 193¾
North Am	67¾	66¾ 67 67¾
Nor Pacific	93¾	93¾ 93¾ 93¾
Ohio Cities Gas	57¾	57¾ 57¾ 57¾
Ohio Oil	57¾	57¾ 57¾ 57¾
Oppen-Collins	22¾	22¾ 22¾ 22¾
Otis Elevator	166	165 166 166¾
Otis Steel	17¾	17¾ 17¾ 17¾
Otis St P pf	92¾	91¾ 92 92¾
Owens Bottle	86¾	83¾ 86¾ 85¾
Pac Gas & El	57¾	57¾ 57¾ 57¾
Packard Motor	67¾	66¾ 67¾ 67¾
Pan-Am Pet A	51¾	51¾ 51¾ 51¾
Pan-Am Pet B	50	48¾ 49¾ 49¾
Pan-Am West	24¾	24¾ 24¾ 24¾
Par-Am Pet	51¾	51¾ 51¾ 51¾
Par Fa Lasky	128¾	124 128 124¾
Park & Tilford	63¾	63¾ 63¾ 62
Parke Davis	47¾	47¾ 47¾ 47¾
Patino Mine	33¾	31¾ 33¾ 32¾
Peerless Motor	23	22¾ 23 23
Pehlck & Pat	17¾	17¾ 17¾ 17¾
Penn Dix Cem	27	27 27 27
Penn RR	43¾	43¾ 43¾ 43¾
Penick & Ford	120	119 121 119
Pierce Arrow	12¾	12 12¾ 12¾
Pierce Ar pf	44¾	44 44¾ 44¾
Pierce Oil	4¾	4¾ 4¾ 4¾
Pillsbury Flr	38¾	37¾ 38 38
Pittsburgh Coal	71¾	71¾ 71¾ 71¾
Pitts & W Va	146¾	144 146¾ 145
Port R Tob B	27¾	26¾ 26¾ 26¾
Postum Cereal	68¾	68¾ 68¾ 68¾
Prod & Ref	23¾	23¾ 23¾ 23¾
Pub Serv NJ	84¾	84¾ 84¾ 84¾
Pullman Co	84¾	84¾ 84¾ 84¾
Pure Oil	27¾	27¾ 27¾ 27¾
Purity Bak	84¾	84¾ 84¾ 84¾
Radio Corp	42¾	42¾ 42¾ 42¾
Reading	103¾	103¾ 103¾ 103¾
Real Silk Hos	26	26 26 25¾
Remington R	26¾	26¾ 26¾ 26¾
Reo Motor	27¾	26¾ 26¾ 27¾
Reynolds Spr	10¾	10¾ 10¾ 10¾
Rep Iron & S	59¾	59¾ 59¾ 59¾
Rey Tob B	134¾	134 134¾ 134¾
Royal Dutch	49¾	49¾ 49¾ 49¾
Richfield Oil	42¾	41¾ 42¾ 42¾
Russia Inc	212¾	209 210 209
Ruppert Jac	70¾	70¾ 70¾ 70¾
St Joseph Lead	39¾	39¾ 39¾ 39¾
St L & S F	178¾	178¾ 178¾ 176¾
St L & S F 1 pf	178¾	178¾ 178¾ 176¾
Savage Arms	20	19½ 20 20
Schulte Stores	65¾	62¾ 64 63
Sealed Light A	24¾	24¾ 24¾ 24¾
Sealed Light pf	24	24 24 24¾
Sears Roebuck	100¾	98¾ 100¾ 98¾
Shattuck Ariz	8¾	8¾ 8¾ 8¾
Shell Union Oil	27¾	27¾ 27¾ 27¾
Shubert T	62¾	62¾ 62¾ 62¾
Simmons A	59¾	59¾ 59¾ 59¾
Simms Petrol	23¾	23 23 23¾
Sinclair Oil	25¾	25¾ 25¾ 25¾
Skelly Oil	31¾	31¾ 31¾ 31¾
So Cal Edison	46	45 46 45¾
So Dairy A	25¾	25¾ 25¾ 25¾
So Dairy B	25	25 25 25
Southern Pac	119¾	119 119¾ 119¾
Southern Ry	149¾	147¾ 149¾ 147¾
Southern Ry 1 pf	147¾	147¾ 147¾ 147¾
Spicer Mfg	36¾	35¾ 35¾ 36¾
Spiegel	36¾	36¾ 36¾ 36¾
Stand Mill	118¾	112 117 120
Std Oil Calif	66¾	66¾ 66¾ 66¾
Std Oil Ind	50¾	50¾ 50¾ 50¾
Std Oil N Y	34¾	33¾ 34¾ 34
Stewart Warner	53¾	53¾ 53¾ 53¾
Stromberg Cb	58	58 58 58
Studebaker	64¾	63 63¾ 63¾
Submarine B	8¾	8¾ 8¾ 8¾
Sun Oil	42¾	42¾ 42¾ 42¾
Superior Oil	3¾	3¾ 3¾ 3¾
Tidal Asso	19¾	19¾ 19¾ 19¾
Tenn Cop & C	12	12 12 12¾
Texas Co	59¾	59¾ 59¾ 59¾
Texas Gulf Sul	97¾	97¾ 97¾ 97¾
Texas Pac Land	53¾	53¾ 53¾ 53¾
Timken R & B	51¾	51¾ 51¾ 51¾
Tobacco Prod	112	110¾ 112 111¾
Transcont Oil	9	8¾ 8¾ 8¾
Trav & W St	51	51 51 51¾
Underw'd & E F	66¼	66¼ 66¼ 66¼
Un Bag & P	41	40¾ 41 41
Union Carb	131	130¼ 130½ 129¾

Advice Is Free

Before you buy or sell stocks or bonds you should get unbiased expert advice. Send your investment inquiries with stamp to Frank H. Meloon, Financial Editor, Boston Evening American, 5 Winthrop sq., Boston. Replies are made by mail only.

	April 24	April 23
	High	Low Close Close
Un Oil of Cal	54⅜	53¼ 53¾ 54
Union Pac	195¾	194 194½ 193
Un Cigar Sts	29¾	29¼ 29¾ 29¾
Un Fruit	141	140 140¾ 141
Univ L Tob	77¾	76 76 77¾
Univ Pipe	25	25 25 24¾
U S C I Pipe	100	99 99 99
U S Distrib	16	16 16 16½
U S Hoff Ma	52¼	52 52¼ 52¾
U S Ind Alc	115¾	114 114¾ 114¾
U S Leather	4⅝	4⅝ 4⅝ 4⅝
U S Leather A	67⅜	65¾ 67⅜ 67⅜
U S Rity & I	92	89¾ 91¾ 89¾
U S Rubber	43	41¾ 42¾ 43¾
US Rub 1 pf	97	96¾ 97 97
U S Sm & Ref	41⅝	41⅜ 41⅞ 41
U S Sm & R pf	93⅞	93⅜ 93⅞ 93

EVENING AMERICAN SPORTS

FOUR BALL LEAGUE OPENING

Five Matches Are Listed for Today; Brae Burn Will Defend Its Title

BOSTON FOUR BALL LEAGUE

TODAY'S MATCHES
Charles River at The Country Club.
Oakley at Commonwealth.
Weston at Woodland.
Belmont Spring at Winchester.
Brae Burn at Wollaston.

By BILL GRIMES

With the opening round of the Boston Four Ball League, which will be played today, the Brae Burn Country Club will start to defend the championship at the Wollaston Golf Club.

As Brae Burn will have its 1927 title winning combination intact, it is favored to again be in the midst of the fight for the pennant. As regards to make up of its team, the Country Club will have a veteran aggregation but will miss Frank C. Newing, the former New England amateur champion.

Due to the acquisition of Phil Finlay, Eddie Murphy and Billy Whitcomb, the Charles River Country Club is the outfit, Brae Burn and The Country Club will watch closely. Although the other contestants have strengthened, none measures up to either of Brae Burn or The Country Club or Charles River.

GREAT MATCH CARDED.

The Country Club-Charles River match at Clyde Park brings together two of the best teams in the organization and should furnish the keenest contest. The feature of this event will be the match between Rodney W. Brown and Frank W. Whittemore of The Country Club and Phil Finlay and Eddie Murphy of Charles River. Brown and Whittemore are veterans of four-ball play and their experience may have a strong bearing on the outcome of this match. Finlay and Murphy are terrific hitters, the former bearing the reputation of being able to out drive any player in the game, but they both must be hitting their tee shots in the fairway to outdrive Whittemore and Brown.

The Country Club pair are strong in every department of the game along with being exceptionally steady and teaming cleverly. Murphy Eddie Murphy played with Charles River three years ago, during the four ball season, this is the first day's ball appearance. They have been playing together all spring and have met with fine success.

BRAE BURN THE CHOICE

Brae Burn should have little trouble disposing of Wollaston, even on the Montclair course, and therefore should get off to a good start, while Woodland, if Francis Quinnet and Jesse Guilford put in an appearance, are favored to win over Weston.

Tom McGinn will be back in the lineup for Belmont Spring and although Freddie Wright is lost to the Waverley club, Winchester can be a stronger than last season to corral the odd points. Oakley is expected to be stronger and will battle Captain Hodder's Commonwealth team to the finish.

After vanquishing The Country Club and Brae Burn, the Northern District went down to its first defeat of the season yesterday at the hands of Midland District. Although Midland was nosed out of its match with Central, the newly formed organization is far stronger than was predicted.

It is one of the best balanced teams in the association, with its strength well distributed. Mrs. H. T. Leonard and Mrs. A. P. Buell are the big point winners for Midland, neither having met with a reverse this Spring.

The Brae Burn team is a bitter disappointment, having lost to Midland, Northern and Southern, after starting the season as a favorite. Southern ran roughshod over Brae Burn to the tune of 6 to 3 yesterday, while Central ran up a 7 to 2 win over The Country Club, which was forced to play without Miss Helen Payson, but two of the matches went to the 19th hole. Mrs. Gardiner winning over Mrs. Rowley and Mrs. Carver disposing of Miss Wesson at the extra hole matches.

Midland, Central, Southern and Northern will enter the fourth round tied for first place, each having won two matches and lost one, while The Country Club and Brae Burn are trailing, the former having captured only one match, and the latter having three defeats.

EIGHT MEN SELECTED AT BOWDOIN FOR MEET

Brunswick, Me., April 24—A team of eight was selected by Coach Jack Magee of the Bowdoin College track team to compete in the relays. They will be Frank Foster, jr., of Manchester, Mass.; Arthur Seeley, of Worcester; Carl Norris, of Melrose Highlands, Mass.; Gorham Scott, of Oldtown; Disney Foster, of Manchester, Mass., and Foster Yancey, of Dallas, Texas.

From that number two teams will be chosen, one to enter the Maine relay Friday afternoon and the other for the one-mile relay Saturday afternoon.

In the latter event, Bowdoin will have as competitors Boston University, Catholic University, Johns Hopkins, Ohio Wesleyan, Savage and St. Johns of Brooklyn. The local college has drawn the pole position for the race.

In addition to the relay men, Coach Magee will take Captain Howard Mostrom of Wareham, Mass., to compete in the dashes and Bernard Lucey of Gardiner to run the hurdle events.

LEADS THE COLLEGIANS

WITH HANDSOME .600 AVERAGE

Hank O'Day, the Boston College third baseman, is showing the hitters the way in the college baseball.

Eagle Players Fear Springfield's Team

By JOHN B. GILLOOLY

Springfield College, seldom in former years a cause of fear among the bigger institutions hereabouts, visits University Heights tomorrow with one of the most powerful nines in this section of the country. And, believe it or not, the small Y. M. C. A. college has Hugh Duffy and his B. C. wallopers greatly worried.

Springfield has been sailing along so smoothly that the Eagle is going to have a hard struggle in chalking up his fourth victory. In fact it wouldn't be one of the season's upsets if Springfield handed B. C. their fourth setback. Hugh Duffy's team has split even in a half dozen games played.

Springfield hasn't won all its games to date. But it has shown enough baseball in the games played to strike fear into the heart of any college coach in these regions. Springfield's greatest achievement of the season was a win over Dartmouth. Gunnar Holstrom, Green mound ace in the absence of Capt. Van Riper, was ready knocked about by the Springfield lineup.

The following day, Dartmouth hopped into Boston for a morning game and took the Eagles by a 12-9 score.

McNULTY TO PITCH

Hugh McNulty will do the pitching for B. C. tomorrow. McNulty stepped along nicely against Fordham and also did some surprising relief work for Charley Murphy on the following afternoon with Syracuse as the hostiles.

McNulty has been doing fine all season. When he's on the mound B. C. looks like a great team. Shea has not had as much effect, although it is hard to find fault with the work Leffy has been doing. Shea is erratic and hit oftener than McNulty, but he has an uncanny knack of pulling out of some frightful situations.

Jack McMenimen, fighting B. C. leader, will be behind the bat. Freddy is up with the leading batters and his backstopping has been first class to date. Some are inclined to believe that McMenimen is a weak batter. He surely doesn't look like a fence buster when he strides to the plate. Nor when he cuts at the ball either.

But the only way to tell a batter is by looking at his average. And Freddy is close to the .350 mark. Some batters look good striking out. Three fine lusty swings and a walk back to the bench doesn't mar their standing with the fans although their average hitting is low. The only way to settle the issue is by cold figures which the mathematicians tell us never lie.

STOKINGER GOING WELL

Herb Stokinger is going fine in center field for B. C. He is now in the regular lineup after sitting on the bench for a few games. He's hitting the ball as well as Weston, O'Day, Gibson or some of the other boys, but he has shown a vast improvement.

Creedon is still out of the lineup and Earl Clinton, a veteran, will be at second base. Clinton played on the varsity all last season and Duffy is lucky to have another second baseman at Clint's ability.

Green Meets Purple

Hanover, N. H., April 24—Harry Heneage, supervisor of Dartmouth athletics, announced that Dartmouth will play the Williams baseball team on the day of the Williams commencement, June 23. The Massachusetts institution does not appear on the regular schedule, which is completed June 18. Members of the team either will remain in Hanover or assemble at Williamstown on the day of the game.

LIBERTY INS. BOWLERS ARE BANQUETED

S. Bruce Black, president of the Liberty Mutual Insurance Co., was the guest of honor and distributed the prizes won by members of the Liberty Mutual Club bowling League during the past season at the annual banquet of the league at the Brunswick Hotel last night. G. F. Graham, head of the club was toastmaster.

The festivities were as hot as the race just finished, as there were only six points separating the first five teams in the league. First place was won by the team captained by Don Akin.

Second place resulted in a tie between teams led by Frank Akin's son and Gordon Pinkham. Individual honors were carried off by R. Daly, with a season's average of 99, and J. Skierski, with a season's average of 97. A. Ahlstrom had the highest single string of 132 and B. J. Bagley scored high three-string total of 352.

After the banquet the members and guests held the last roll-off of the 1928 season. Many prizes donated for this roll-off by executives of the company and friends of the league.

Frank Atkinson was chairman of the banquet committee and he was assisted by Cornelius Spillane and F. Lester Sprague.

TECH PREPARES FOR TIGERS

The three Technology crews that will race Princeton on Lake Carnegie Saturday had a long row Monday over the upper Charles river. Coach Ellis Ward was well pleased with the varsity's showing against Navy but said that the crew needs more miles under its belt. He does not contemplate any changes in his varsity boat.

Only two more workouts remain before the crews go to Princeton. After this workout on Wednesday the shells will be shipped to Lake Carnegie, and present plans call for a workout over the course on Thursday afternoon. The varsity is using the navy awkwardigged shell. The 150-pound varsity also is using a swivel-rigged boat, but the freshmen have taken the second shell which came from Oxford last year rigged with thole pins. The junior varsity will row in the second trip.

Pat Manning, Tech rigger, had to work quickly yesterday, as the shells did not arrive from Navy until noon. He had both shells rigged and ready to take the water at 4 o'clock. The rigging used by the Navy crew at No. 7 had to be changed, as they were jamming on the slide.

HARVARD LISTS SCHOOL MEET

Harvard's 43d annual outdoor scholastic track and field meet will be held in the Stadium on Saturday, May 5, beginning at 2 o'clock. Twenty-eight schools have already entered and the total is expected to reach 40, according to E. A. Whittam of the Harvard A. A., who is handling the entries.

Harvard intends to give medals to all five place winners in each event. Last year the Crimson did not necessary to award a gold medal to first place winners, a silver medal to the relay winner and a bronze medal to the third man. Fourth and fifth places were rewarded with ribbons.

This year the third and fourth men will receive bronze medals. All troubles for places gained will be of watch-fob size with a crimson "H" in the middle and "Harvard interscholastics" engraved thereon.

It has been decided, also, to run the 440-yard dash in two heats, the fastest times being given the places. This will help to remove the congestion usually witnessed in this event which seems to attract the largest number of entries.

Paulin Kayoes Duffy in Second

George Paulin of Berlin, N. H., knocked out Tommy Duffy of Revere in the second round of the main bout, scheduled for 10 rounds, at the Crescent A. C. boxing show at Ewing Hall in Lynn.

Both boys mixed things at a rapid clip, with Duffy using a fast left jab to the face and Paulin doing some heavy hitting at close range. In a fast mixup on the ropes Paulin knocked Duffy through the ropes with a left hook to the jaw, the Revere fighter's head hit the floor, and he was at the count of five and fell backwards, hitting the floor again, knocking him unconscious.

In the semifinal Francis Baldi of Lynn stopped Tony Ferris of Lawrence in the second round. Ernie Smoot of South Boston beat Carl Russo of Revere in six rounds, and Tony Shuteos of Boston won from Joe Dixon of Medford in six rounds.

Award Aggie Letters

Amherst, April 24—Letters have been awarded to the following members of the varsity rifle team at M. A. C.: Carl. Kenneth F. McKittrick of Boston; John B. Zielinski of Holyoke; Wellington W. Kennedy, of Red Bank, N. J.; Taylor M. Mills of Boston, Chesley L. Black of Reading; Paul F. Frese, of Waltham.

For Other Sport News Please Turn to Pages 14 and 15

NISSEN'S INSTITUTE
1126 Boylston St., cor. Hemenway
Kenmore 1030

Real Estate

HOUSES FOR SALE

LITTLE FARM HOMES
BEDFORD, MASS.
15 miles out. Big living room, fireplace, chamber, kitchen and bathroom. Every modern improvement, with half acre of land, $2900. Easy terms. Only a few left. Come now if desired. JOHN J. SMITH, 333 Washington St., Room 624, Tel. Hubbard 0140. Evening Asp. 0610.

NEWTON, $11,500
GAS HEATED
$63 month saving on $1400 yr. $7% $7800 total cost. Only $2500 due. Detached 6-7 Insulating inside and out, 4 chambers, large living room fireplace, sun parlor, walls in 2 attractive colors; Frankoite tub and shower, cedar and linen closets; set in attr. fenced grounds. Set on porch; $200 on handy location, dept. churches, bank, store, park, gulley, bus, school; Brer. R. H. MURPHY, 55 Pine Grove Ave. Wst Newton 2081-R.

BRAND NEW 6-ROOM BUNGALOW
Just completed. $200 down. $900 free of taxes. In good American neighborhood, near bus, schools, churches; lake and railroad station. Within 20 minutes of Boston. Price $3800. Tel Sharon 486 or apply to Frank Scott, 20 Pearl St., Sharon, or 27 School St., Bos. Boston.

RANDOLPH—$2900
To Settle Estate—5 rooms. Improvements. Fine location, 1 acre of land, 2-car garage; easy commuting to Boston. Tel. Braintree 1305 or apply 876 Washington St., South Braintree.

ROXBURY ONE-FAMILY $3600
Off Jamaica Warren sq., 7 rooms, modern; immediate possession. $500 cash, balance rent as monthly. F. W. Kreme & Son, 900 Washington st., Roxbury. Highlands 6000.

Nice Watertown Location
Semi-detached home, 7 rooms, 2 tiled bath rooms at bargain, 2 large rooms each square, open plans; room for garage, ideal location, no brokers. Mid. 1000.

WEYMOUTH, $775
3 rooms furnished cost $1200; with porch, hardwood floors, electric lights, heating, plumbing and fenced; 1 minute to car; only $100 down. Write J-3, Boston American.

HOUGH'S NECK
Small parcel down and sloping to beach; $400 cash buys on 8-room furnished cottage on Great Hill. Write Boston American Box J-3.

JAMAICA PLAIN
NEW 7-fam. house, 5 and 3 rooms, gumwood fin. 218 Armenia, Jam. 4180-W.

COZY HOME, $1175
$100 down, $13 month, 6-room cozy, open plumbing, electric lights, etc.; Weymouth; handy to everything; 1 min. to American.

ROSLINDALE
New 2-family house, 5 & 6 rooms and sun parlor, gumwood finish, hot water heat; cost $17,000, $5 Brook St. Jam. 4100-W.

BUY DIRECT, SAVE COMMISSION
Just finished, Dorchester, 10,000 ft. land, garden ready to plant $450m; small down payment. Call 2-4 daily, afternoon. Building 6024-W, or Boston American H 1370.

6-RM. BUNGALOW, 75 MOODY ST. PARKWAY 3212
CAMBRIDGE—For sale or lease, lot land, 90-92 on ft. South 3-room house thereon; possession at once. Apply 1 Dana Row.
CHARLESTOWN—32 Soley St., 11-rm. house, 2-fam. Apply 1 Dana Row. Kirk.
CITY POINT—For investment, 3-fam. 4-4-4 rooms, lately good location; rents always rented; $7500. Can help you buy. C. D. Barth, 631a Broadway, South Boston.
DORCHESTER BARGAIN, Best section near Franklin Park, 6 rooms and bath, 2 sunny heaters, well built. Tel. 5547
DORCHESTER—Near Franklin Park, 6 rooms; side of a new 6-room single, well built; lot 50x100; fine for family with children; all good sized rooms with plenty of closet space, all on one floor; price $400 down, balance as rent. Apply at premises, 20 Ames Ave., Arlington.
MELROSE—Single 6-room house, $9000; small cash payment, balance as rent.
RANDOLPH, $5000—8 ROOMS, ALL MODERN, TILED BATH, FIREPLACE, SACRIFICE. RANDOLPH 0068-W.
ROSLINDALE—Detached 7-room house, 3 Meadowlawn Ct., electricity, range, hot water heat, oil burner, all floors built; A-1 repair, large yard, fruit trees, shrubbery; $7500. Apply premises. A-1 repair, $35 Tel. Mellen 0050.
WATERTOWN—7-fam. houses, 6-7 rms., $8500; small cash payment, balance as rent.
ONLY $500 cash required to buy a 2 family house on Mt. Vernon st., Jam. Plain. Woodbine St. It has hot water heaters, tiled baths, electric lights, in fine condition; will produce $2400 yearly rent; see St. Boxberry Hills corp.
2-FAM. 5-5 rms., hdwd. flrs., $25 down, $45 month. $4,500. Boston Realties, Inc., 15 Beacon st. Kenmore 3500.
BY OWNER, 5rl. modern sunporch Malden home; 5rl. new Dutch kitchen; garage; 50x100 lot. Ideal location. Mal. 2500.
DORCHESTER—Bargain, 6-room house, 2 tiled baths, hot water heat, oil burner, garage; $8,500. Tel. Dorchester 0800.
DORCHESTER—6 attract. mod. rms., 2 tiled baths, hot water heat, oil burner, garage; $8,500. Tel. Dorchester 0800.
EVERETT—5 rms. all imprv., front and back porches, fruit trees, shrubbery; $4,500. Apply 1 Dana Row. Kirk.
MALDEN—181 Belmont St., 2 new apts., 5 rms. each, all modern. Mal. 0450.
MATTAPAN—Modern home, 7 rms., 2 baths, 37 Mattapan Sq., $37. to Boston 2025.
NEWTON—Single house, 6 rms., all improvements, hot water heat, oil burner, 2-car garage, fruit trees and shrubbery; $9,500. Apply premises, 21 Bernard st. Newton N. N. 4128.
QUINCY—Detached 6-room house, 2 tiled baths, hot water heat, oil burner, garage; $9,500. Tel. Dorchester 0800.
QUINCY—400 new st., 6 rms., 2 baths, oil burner, hot water heat, $9,500. Tel. Dorchester 0800.
PAUL REVERE APTS., Revere—2 bedroom apts. for rent, $60 and $65 per month. Apply Rev. Free refrigeration, latest improvements. Tel. Revere 1000.
ROXBURY—6 rooms, all imprv., 71 Ivanhoe st., off Regent.
ROXBURY—6 rms., all imprv., 18 Bowdoin st., off Hobart.
SOMERVILLE—5 rms., all imprv., 2 Bonita Rd., off Broadway.
SOMERVILLE—2 rms. bkgs. rms., all imprv., to refin. adults. Somerset 1345.
SOMERVILLE—6 rms., all modern, ready for occup. May 1. Tel. 0766-R.
SOUTH BOSTON—6 rms., all imprv., good condition. Apply 101 E. Broadway.
SOUTH END—DESIRABLE 5 ROOMS, bath, recently renovated. 1 Rhoades Pl., off St., Boston. 972-975 month. Lib. 6007.
SOUTH END—Price, $7,500; 2-3-4-room apts., all modern, steam heat, oil burner. Hancock 6700.
Winthrop—Attract. 2 rooms, all conveniences, 1st floor. Apply 4 Lincoln St., Winthrop, Mass. Tel. Hancock 6700.
WELLESLEY—Attractive 6-room colonial in the rearing of apts., heated, unheated, furn., unfurn. $65 and up; also single rooms. Joseph T. Day, 857 Hancock St. Granite 7765-W.
WEST ROXBURY—Single house, 6 rms., all modern conveniences, hot water heat, oil burner, garage; $9,500. Tel. Dorchester 0800.
WOBURN—Single house, 6 rms., 2 tiled baths, etc., lower floor, 2-car garage, fruit trees, garage opt. See to agree. Hancock 6700.

TRUCKING—STORAGE

AUTO TRUCKING—Furniture etc. Carroll Transfer Co., 1 Dana Row. Kirk. 0050.
DUDLEY TERMINAL WAREHOUSE CO. Washington st. Roxbury. Box 4255.

OFFICES—STORES

STORE FOR RENT
At 215 Quincy Ave., East Braintree, suitable for dry goods or other line of business; close to new high school. Apply 1 Beacon st., Boxboard, rent $50 monthly. Johnston, 3250 Beacon St., Brookline; Asp. 2100.

DANCING

You don't need a plane to be among the stars

LEARN TO DANCE AT

LESTER'S

ABOVE ALL OTHERS
530 MASS AVE., KENMORE 8077
NEW BALLROOM NOW OPEN
MODERN & STAGE
5 PRIVATE LESSONS $2
BEGINNERS ENROLL HERE
To Learn
FLORENCE KELLY
School of Modern Dancing
548 HUNTINGTON AVE. at Huy 7383
MISS WRIGHT 51 Allston St., Allston
Class Lessons Daily
Private Studio Lessons any time, Miss McLeod, 6 Worcester Sq., B. B. 1841.

Today, in the real estate columns of the Classified Ads, you will find scores of opportunities for profitable investment.

ROOMS WITH BOARD

ALLSTON—Attractive room, suitable for 2 gents, 1 or 2 meals; 1 min. to car. Stanley, 1 Linden Park, Allston.
CAMBRIDGE—Beautiful furnished room in private family; all conveniences; 2 meals if desired. Kirk. 0050.
BROOKLINE—Fine room, suitable for 2 gentlemen; 2 meals if desired; 2 min. to car. Telephone Aspinwall 0000.
27 W. NEWTON st.—Hotel Avenue, Boston, $5, $6, $7, $8 week. Phone Mrs. Hall.
ROOMS WITH BOARD—Large, sunny, attractive rooms, excellent table board. Tel. Kenmore 8000.

ROOMS WITH BOARD

ALLSTON—Attractive room, suitable for 2 gents, 1 or 2 meals; 1 min. to car. Stanley, 1 Linden Park, Allston.
CAMBRIDGE—Beautiful furnished room in private family; all conveniences; 2 meals if desired. Kirk. 0050.
BROOKLINE—Fine room, suitable for 2 gentlemen; 2 meals if desired; 2 min. to car. Telephone Aspinwall 0000.
27 W. NEWTON st.—Hotel Avenue, Boston, $5, $6, $7, $8 week. Phone Mrs. Hall.
ROOMS WITH BOARD—Large, sunny, attractive rooms, excellent table board. Tel. Kenmore 8000.

ROOMS FOR HOUSEKEEPING

CHARLESTOWN—NO SLEAZE, 3 SQ. HEATED 1T. HKPG. ROOMS, ALL IMPTS. SOM. 7041.
DORCHESTER—Sunny room, near cars and Franklin Pk.; furnished 3 rooms also unfurnished 3 rooms. Gen. 1000-W.
ROXBURY — 2-RM. KITCHENETTE, HEAT & H. W. S. INCL. $6 WKLY. $7 WK. ALSO SINGLE ROOMS AT $3.50. APPLY 19 BLUE HILL AVE., ROXBURY.
ROXBURY—3 Revere st., sunny room and kitchenette, heat, hot water, gas, electric lights, $6 week. Tel. Roxbury 0000.
SOMERVILLE—3 rms. 1T. furn. heat, hot water, gas, elec. lights, $6 wk. Som. 1000.
UPHAMS CORNER—Over 5-cts. 3-cent fare, 3 rms., kitchenette, heat, gas, elec. lights, $6 week. Tel. Dorchester 0000.

FURNISHED APARTMENTS

SOMERVILLE — Furnished kitchenette apt., 2 rms., private bath, continuous hot water, gas range, private hall; also front large front rm. with kitchenette. B. B. 3478.

UNFURNISHED APARTMENTS

ROXBURY TENEMENTS
For American families. Modern flr., from 160 Roxbury St., 4 and 5 rms., pantry, $21 and $23 month. Apply janitor, 160 Roxbury St., Roxbury.
WOLLASTON—Apartment house, corner store, quiet residential section, 5 rms., $35 mo. Apply to Owner W. W. Willson, Real Estate Granite 6500.

2-3-ROOM SUITES
KITCHENETTE AND BATH
FINE CONDITION. RENTS $40-$50
SUITE 1, 38 WESTLAND AVE.
FOR A RELIABLE FAMILY
Free refrigeration, 2 rms. and sunporch, 5 rms., piazza, $19.00 mo. Amer. hospitality. Tel. Mal. 2422.
CAMBRIDGE—3 rms, all imprs., 1st flr, 111 Huron Ave. Porter 3072-M.
DORCHESTER—Lovely sunny 4-rm. modern flat; everything up-to-the-minute; 19 Bowdoin st., off Dorchester Ave. Tel. Talbot 8383.
DORCHESTER—Fields Cor., newly renovated, furnace, elec. hr. schools, $38. Mt. 0000.
DORCHESTER—Pleasant Hill, 6 rooms, all improvements, $40. Apply 1 Dana Row. Kirk.
DORCHESTER—5 rms., reception hall, steam heat, elec., $50. 310 Geneva Ave.
DORCHESTER, 5 rms., all imprv., 1st flr., handy loc. 18 Lesueur st. Tel. 0000.
DORCHESTER—Sunny 4 rms., all imprv., $22.50. 112 Tompkins Way. Talbot 2040.
DORCHESTER—Sunny 5 rms., all imprv., all improvements. 30 Woodbine st.
DORCHESTER—4 attract. mod. rms., 71 Bowdoin st., off Hobart. Tel. Talbot 5777.
EVERETT—5 rms., all imprv., front and back porches, fruit trees, shrubbery; $4,500. Apply 1 Dana Row. Kirk.
MALDEN—181 Belmont St., 2 new apts., 5 rms. each, all modern. Mal. 0450.
MATTAPAN—Modern home, 7 rms., 2 baths, 37 Mattapan Sq., $37. to Boston 2025.
NEWTON—Single house, 6 rms., all improvements, hot water heat, oil burner, 2-car garage, fruit trees and shrubbery; $9,500. Apply premises, 21 Bernard st. Newton N. N. 4128.
QUINCY—Detached 6-room house, 2 tiled baths, hot water heat, oil burner, garage; $9,500. Tel. Dorchester 0800.
QUINCY—400 new st., 6 rms., 2 baths, oil burner, hot water heat, $9,500. Tel. Dorchester 0800.
PAUL REVERE APTS., Revere—2 bedroom apts. for rent, $60 and $65 per month. Apply Rev. Free refrigeration, latest improvements. Tel. Revere 1000.
ROXBURY—6 rooms, all imprs., 71 Ivanhoe st., off Regent.
ROXBURY—6 rms., all imprs., 18 Bowdoin st., off Hobart.
SOMERVILLE—5 rms., all imprs., 2 Bonita Rd., off Broadway.
SOMERVILLE—2 rms. bkgs. rms., all imprs., to refin. adults. Somerset 1345.
SOMERVILLE—6 rms., all modern, ready for occup. May 1. Tel. 0766-R.
SOUTH BOSTON—6 rms., all imprs., good condition. Apply 101 E. Broadway.
SOUTH END—DESIRABLE 5 ROOMS, bath, recently renovated. 1 Rhoades Pl., off St., Boston. 972-975 month. Lib. 6007.
SOUTH END—Price, $7,500; 2-3-4-room apts., all modern, steam heat, oil burner. Hancock 6700.
Winthrop—Attract. 2 rooms, all conveniences, 1st floor. Apply 4 Lincoln St., Winthrop, Mass. Tel. Hancock 6700.
WELLESLEY—Attractive 6-room colonial in the rearing of apts., heated, unheated, furn., unfurn. $65 and up; also single rooms. Joseph T. Day, 857 Hancock St. Granite 7765-W.
WEST ROXBURY—Single house, 6 rms., all modern conveniences, hot water heat, oil burner, garage; $9,500. Tel. Dorchester 0800.
WOBURN—Single house, 6 rms., 2 tiled baths, etc., lower floor, 2-car garage, fruit trees, garage opt. See to agree. Hancock 6700.

TRUCKING—STORAGE

AUTO TRUCKING—Furniture etc. Carroll Transfer Co., 1 Dana Row. Kirk. 0050.
DUDLEY TERMINAL WAREHOUSE CO. Washington st. Roxbury. Box 4255.

OFFICES—STORES

STORE FOR RENT
At 215 Quincy Ave., East Braintree, suitable for dry goods or other line of business; close to new high school. Apply 1 Beacon st., Boxboard, rent $50 monthly. Johnston, 3250 Beacon St., Brookline; Asp. 2100.

DANCING

2 LESSONS $1
MODEL
SCHOOL OF MODERN DANCING
Directors: Miss Fawcett, Miss Hart
177 HUNTINGTON AVE.
TEL. BACK BAY 6153
FOR LATEST BALL ROOM DANCES
567 BOYLSTON ST. Kenmore 8000
PROF. WISEMAN 130 Tremont St. Last Class Tuesday Evening 8 to 11.
Private Lessons Daily 9 A.M. to 10 P.M.
STAGE DANCING Best and Wing, Soft-Shoe, Tap, Ballet and Acrobatic. Private Lessons Daily. Studio, Boylston Bldg. Tel. CAPITOL 4813
LOOMIS 93 MASS. AVE. Kenmore 0733
TEN 5-HOUR CLASS LESSONS $5
Private Lessons at Studio or Stage. Any Time.
PRIVATE LESSONS $1
MUSIC BOX SCHOOL OF DANCING
114 Huntington Ave. B. B. 7756
PAPARONE 136 MASSACHUSETTS AVE. Cor. Symphony Theatre B. B. 3637
MODERN, EXHIBITION AND STAGE DANCING.
LERNER 233 MASS. AVE. Tel. Back Bay 6343
All Types of Dancing Taught
WALLACE STOCKLEY—182 Boylston, Lib. 0019. Strictly private lesson $1, 7 for $5.

MONUMENTS

THEO. J. CRAIG, Monuments
202 Salutation, 178 Water St., Quincy, Mass.

LOST AND FOUND

FOUND BY POLICE
Male Boston Terrier dog, brindle; Stafford Setter collar on them; 1 Mt. Laughlin, 44 Sumner St., Watertown, Mass. Male Airedale dog, tan and black; collar; belt tail. Four bags of hair, plaster, etc., found in trunk. Female brindle dog; they Gull. Male brown and white mongrel dog, 2 yrs. old. Station 6, Boylston st.

WRIST WATCH—Hamilton (ladies'), lost on Wash. St., between Lynn Fells and Northampton Sts., Friday A.M., April 20 or 21. Reward. Aspinwall 0000.
POCKETBOOK—Lost, lr. snakeskin, small size, containing money and keys. Reward. No. vicinity. Reward. So. Boston 0722-R.
LOST—Bunch of keys with small tag on it, between Dorchester Ave. and Boston on last week, in the vicinity of Newton. Finder please call Mrs. Thomas, Liberty 4000.

SPECIAL NOTICES

$9 Hand Dryer
BEAUTY PARLOR EQUIPMENT
We will show you how to save one half or more on usual prices. Write or call
T. B. MASSARO
177 Tremont St., Boston

BEAUTY AIDS

Permanent Wave $6
Marcel or Curl effect, also to the scalp treatment, $1.50
8 WINTER St. Room 710
Permanent Wave $5 up
Guaranteed 12 months, no kinks. Act personally for Miss La Dore, 9 Winter St., Rm. 1001. Capitol 2490.
HAIR ELECTRIC NEEDLE SPECIALIST
No Pain. No Scars. Physician's Endorsement. Appt. 315 Tremont Bldg. Hanover 7289.
$7—PERMANENT WAVE—$7
Steam process; complete for one. of April. Betty Sailor, Winter St., Rm. 1001. Capitol 2490.
ALL lines of Beauty-craft at Charm Beauty Shoppe. Reasonable prices. 8 Winter St., Rm. 806. Capitol 2490.
appointment.
PERMANENT WAVE $10, beautiful marcel finish; evening appointments. Miss D. A. Ryan, 8 Winter St., Rm. 1006. Hanover 7289.
STUDLEY BEAUTY SCHOOL—Full course, $75; each; also natural waving; send for circ. 125 Tremont St., cor. Boylston. 5848.

MEDICAL

X-RAY
Examinations, consultation, first treatment and medicines, absolutely free to all who call before 12 noon today. The wonderful power of the X-ray and mercury vapor quartz quartzlite are used in the treatment of all forms of skin diseases to discover all rarely-curable—catarrh, rheumatism, neuritis, high blood pressure, etc. No matter what your disease may be, remember Dental X-Ray, 31 Boylston St., opposite the new style offices. Office Hours: Mon., Wed., Sat., 9 to 1; Tues., Thurs., Fri., 10 a. m. to 4 p. m. Closed Sundays and holidays.
FACE AND FEATURE EXPERT
Features, Face Sag, Lines and Blemishes Corrected
E. P. REID, M. D.
Over 30 years' practice. Hancock 1280
105 Boylston St., Room 929, Boston

PROFESSIONAL SERVICES

FLESH REDUCING
Medical Bath, Swedish Massage, Corrective Exercises, Ultra Violet Rays, Vibratory Massage and Health Builder.
NISSEN'S INSTITUTE
1126 Boylston St., cor. Hemenway
Kenmore 1030

Automobile and Accessories

'28 CHRYSLER SEDAN $550

Model "52A" in unusually fine condition. Tires, finish and upholstery excellent. A safe car to buy and own. Easy terms.
OPEN EVENINGS TILL 9 P. M.
JEFFREY-NICHOLS MOTOR CO.
971 Commonwealth Avenue
Phone Brighton 3700

BARGAINS

Overland Sedan $95
Buick 5-Pass. Sedan 150
Paige Sedan 225
Ford Sedan 75

GRAHAM PAIGE CO. OF N. E.
1075 Commonwealth Ave. Brighton 5800

CHEVROLET IMPERIAL LANDAU
Nearly new, driven less than 4000 miles, mechanically perfect. Extra equipment including spare tire, trunk rack, rear mount, Instrument bumpers, snubber absorbers, motometer, etc. Finish and upholstery immaculate. Price $675. Cambridge Motor Sales Co., 271 Cambridge St., Cambridge; Lin. 4100.

NASH SIX $595
5-Door Coupe Sedan
Exceptionally clean inside and out, perfect mechanically. Has 4 wire wheels, 4 wheel brakes, spare wheel & tire. Terms. C. H. Hoag, 660 Boylston St., Kenmore Station. Tel. Kenmore 6900.

CHEVROLET TOURINGS
We have 3 late 1924 tourings in very fine condition; will be sold on terms very reasonable; also 1 coupe, 1 little car, 1 1-ton truck. A. Mosar Co., 126 Main St., Malden. Tel. 3735

AUTO-SAVE-YARD

Largest distributors of used auto parts in New England. Stop, look, ready-made cars
1693 River St., Readville
TEL. HYDE PARK 0290

1926 Hudson Brougham $665
Original paint, 5 new tires, all kinds extras, condition guaranteed throughout.
LUNA PARK GARAGE
358-366 Revere Beach Pkwy. Revere 1515

BIG SALE

EIGHT BIG STORES
ALL MAKES AND MODELS
ALL GUARANTEED MOST MAKES
127 W. Newton st., Boston, Opposite Symphony
PONTIAC LANDAU SEDAN
Fine good tires, fine finish like new; run less than 5000 miles; all necessary extras, including heater. Owner, 1 Dana Row, Kirk. Bay State St., Charlestown. Tel. Charlestown 0000.

1927 CHEVROLET SEDAN, $485
Fully overhauled, mechanically perfect, finish and upholstery good; car thoroughly reconditioned and guaranteed as new. Easy terms. Arlington Auto Co., 478 Mass. Ave., Arlington. Ken. 4024.

1925 MODEL BUICK
Buick 2-pass. Lovejoy shock absorbers; paint, tires like new; perfect running condition. Original cost of car $2100. Sell for $450. Winchester 0907.

'27 ESSEX COACH
Late sedan, looks like new car, in excellent mechanical condition. Terms arranged. Open evenings

EDITORIAL PAGE OF THE BOSTON EVENING AMERICAN BOSTON, APRIL 24, 1928

NATIONAL POLICIES OF THE HEARST NEWSPAPERS

1. An agreement of English-speaking peoples to preserve peace among themselves and promote the peace of the world.
2. A constitutional amendment to provide for the election of United States Senators in numbers proportionate to the population of each State, but no State to have less than two Senators. A reapportionment of Congressional representation immediately after every census, or in case of the failure of Congress so to act, to make the apportionment automatic at the end of the first Congressional session, the proportion of population for each representative in each case to be that of the existing Congress.
3. A separate Department of the Army, of the Navy and of the Air Forces, all united under a Secretary of National Defence.
4. Federal action the limit of Federal Government powers to abolish illiteracy among the people of the United States, and the creation of a Secretary of Education.
5. Necessary means to secure the election of Congress in November and its installation on the 1st January following, and the inauguration of a President on the 1st of January ensuing following his election in November.

$2,000,000 a Year

Cost of Our City Hospital

Those were interesting facts about Boston City Hospital which Mr. Carl Dreyfus of the board of trustees revealed, a day or two ago, before the hospital alumni association.

The buildings which center around Concord st., Worcester sq., Harrison ave. and Massachusetts ave., together with the people they shelter, make up a sizable community. There are TOWNS of importance which are not more populous.

Patients in bed number 1100.

More patients—1000 of them—come every day to the Out Patient Department.

On the medical and surgical staff there are 130 doctors, while interns number 70.

There are 300 nurses and 800 other employes.

How many Bostonians know that in the past five years a generous city has spent $5,000,000 on City Hospital buildings and equipment? Or that work is beginning on new buildings which will cost $3,000,000 more?

To support this great institution a generous city pays out $2,000,000 annually, for the cost of hospitalizatio n has mounted with the cost of living. Within fifteen or twenty years it has probably jumped more than 200 per cent.

In the modern hospital the opening of one new department is soon followed by the opening of another. Change follows change. THIS hospital was opened in 1864, when abdominal surgery was unusual, there was no organized ambulance service, and the X-ray, radium, insulin and laboratory diagnosis were non-existent.

The time was when the man who wanted the best medical advice and attendance needed a long purse. Today all he needs is to know the way to the hospital.

King, Queen From Afar

Their Interesting Majesties of Afghanistan Well Received in England

KING AMANULLAH AND QUEEN SURAYYA VISIT GEORGE AND MARY

These royalties from far off Afghanistan were well and royally received on their visit to London.

The Prince of Wales met them on the boat, dressed in elaborate uniform, with a gigantic hat of bearskin. He managed to keep a straight face under the circumstances.

King George was at the railroad station to meet King Amanullah, and Queen Mary waiting outside in a carriage drawn by hour horses. The Queen sat beside the Afghan Queen, King George sat beside Amanullah, and they drove through the cheering crowds that always gather to applaud the much-beloved royal family.

There was a state visit at Buckingham Palace, then the King and Queen from the distant land went to live at a hotel —as guests of the British Empire—and enjoyed themselves shopping and visiting.

The British do not waste the complete politeness and hospitality bestowed on such royal visitors from far off regions.

First they showed the King a row of a hundred powerful bombing planes and fast pursuit planes, all rising into the air at once.

Besides showing him the flying planes that carry bombs and destruction, and that can wipe out in a twinkling anything in Afghanistan, for instance, they showed the foreign King their great battleships, their regiments, their armored tanks, that creep over the ground carrying heavy guns.

King Amanullah will mention that to all kinds of natives on his return to Afghanistan, and he will add: "DON'T THINK YOU CAN BEAT KING GEORGE. You can't. Anyhow, go and see what he has got before you start anything."

The King and Queen were received at the Guildhall by

Continued in Last Two Columns

Otto Grow Makes Greenly and Back -:- By FRANKLIN COLLIER

BARON OTTO VON GROW, PILOT OF THE PLANE "MAY GO", WHO HAS JUST RETURNED FROM A TRIP TO GREENLY ID. MR GROW SIZES UP THE SITUATION BRIEFLY, THUS. "THEM GUYS SURE TOOK A CHANCE"!
ED. NOTE OTTO SEEMS TO BE PUTTING ON A LOT OF DOG SINCE HE MET UP WITH BARON FREIHERR GUNTHER VON HUENEFELD
INHABITANTS OF GREENLY ISLAND AS WELL AS THE CREW OF THE BREMEN GOT A BIG LAUGH OUT OF THE FACT THAT WHILE THE GERMAN SHIP IS A JUNKER PLANE, THE ONE FLOWN BY OTTO IS A PLAIN JUNK!!
OUR BY A PRANG
WUNDER BAR
THE MAY GO
OTTO IS THE FIRST PRIVATE FLIER TO HAVE HIS PICTURE TAKEN WITH THE BREMEN CREW, THEREBY EARNING THE ENVY OF EVERY MANOR IN MASSACHUSETTS
DOTTED LINE SHOWS WHERE OTTO HAD PHOTO CUT OFF TO GIVE IMPRESSION OF HEIGHT.
MOTOR TROUBLE
THEY FORCED LANDIN DIDN'T MEAN MUCH FER GREENLY ISLAND BUT IT WUD HEV BEEN WORTH A MILLION DOLLARS T' SAUGUS
WILMINGTON OZARKS
BEAR COUNTRY
ABERJONA, THE WILD UNEXPLORED BACK COUNTRY OF WINCHESTER
SAUGUS EVERGLADES
THE NEWTONS
BOSTON
DEDHAM SWAMPS
FRANKLIN JUNGLES
VON HUENEFELD, KOEHL AND FITZMAURICE MAY HAVE BEEN DARING ENOUGH TO TRY THE WESTWARD HOP BUT NONE OF THEM WAS WILLING TO CONSIDER FLYING TO BOSTON AFTER OTTO HAD SHOWN THE ROUGH CHARACTER OF SOME OF THE UNEXPLORED SUBURBS.

VANITY AND RESPECT FOR DEPARTED

By DR. FRANK CRANE

WE have often wanted to say something about extravagant funerals, but have hesitated to do so because it is a rather tender subject with most people. It is a matter of sentiment and a very strong sentiment, at times.

But the Advisory Committee on Burial Survey the other day at New York, after a two-year study of the burial industry, made a report on the basis of which something perhaps might be said without offending anybody.

According to this report, funeral directors are somewhat guilty because of the expensive merchandise and elaborate funerals which they have cajoled the bereft into paying for.

"But culpable as the industry is," says the report, "part of the responsibility for increased costs must be laid at the door of the public which by a demand for elaborate funerals has run up the cost of a burial." Their study clearly indicates that expensive funerals entail most suffering and are most acute in families of limited means who have minor children to support.

What's the good of an expensive funeral, anyhow?

Of course we feel that nothing is too good to show our respect for the departed and we are not inclined to be small and economical in doing them honor. But surely the dead person does not care how much we lavish on his burial. Is not expensive display at a funeral rather to please ourselves than to do honor to the dead?

Death is the universal democracy and when it comes all men are equal. Building expensive monuments and mausoleums in a grave yard is of questionable taste.

Why should there be rivalry and display among the dead? They surely have gone to some place where such things are not appreciated.

The best thing we can do with our property, if we leave any after we are dead, is to care properly for the living, and whatever money we leave should be devoted to those whom we leave behind.

The committee suggests that pastors, probate courts, insurance companies, trust companies, civic and social welware agencies should aid in keeping down funeral costs and this should be with the co-operation of the burial industry itself.

Let us not be parsimonious in doing honor to the dead, but, on the other hand, let us not mistake our own vanity for respect for the departed.

©Copyright, McClure Newspaper Syndicate.

LISTEN, WORLD!

By ELSIE ROBINSON

HAVE you a youngster in the home? Yes? Then read Dr. John B. Watson's new book—"Psychological Care of Infant and Child."

Chances are, if you're a loving mother, that it will make you madder n' hops. But you should read it, just the same, for it's Good Medicine for parents.

Dr. Watson is a BEHAVIORIST. Behaviorists do not believe in instincts or inherited tendencies. They believe that babies are chunks of animate, intelligent matter who may be "conditioned" to act pretty much as you please, provide you start in time and go about it right.

"The behaviorists believe that there is nothing from within to develop," says Dr. Watson. "If you start with a healthy body, the right number of fingers and toes, eyes and the few elementary movements that are present at birth, you do not need anything else in the way of raw material to make a man, be that man a genius, a cultured gentleman, a rowdy or a thug."

Then Dr. Watson proceeds to explain how a baby may be given the right or the wrong slant on life. He tells how a child may be "conditioned" to rage—or fear—likes or dislikes. These emotions are all "home grown," he declares.

"The parents do the emotional planting and do the cultivating. At three years of age the child's whole emotional life has been laid down, his emotional disposition set. At that age the parents have already determined for him whether he is to grow into a happy person, wholesome and good-natured, whether he is to be a whining, complaining neurotic, an anger-driven, vindictive, overbearing slave-driver, or one whose every move in life is definitely controlled by fear."

You may not agree with that, but if you're wise you'll study and profit by the chapters which tell how we unconsciously make cowards of our

And then we come to "smother love."

Dr. Watson doesn't believe in kissing the baby!

He says that much of our love is simply gratification of our own hunger for affection, and actually does harm to a child. There is no such thing as the "instinctive love" of a child for its parent, he asserts. We build a child's love response and most of our building is bad. "Nest habits" he calls them. Always wanting to be petted and protected

—always wanting to have our hurts kissed—that's the result of baby coddling, says Dr. Watson. And that's why so many human beings are a nuisance to themselves and to everyone with whom they come in contact.

"Mother love is a dangerous instrument—an instrument which may inflict a never-healing wound, a wound which may make infancy unhappy, adolescence a nightmare, and maturity which may wreck your adult son's or daughter's vocational future and chances for marital happiness."

Ouch! How mad that book is going to make you!

And what a lot of good it is going to do you, if you have the courage to read it.

Copyright, 1928, King Features Synd., Inc.

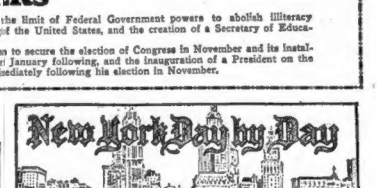

NEW YORK, April 24—The American Kennel Club, which governs such matters, is shortly to ban the custom of cutting the ears of dogs. As the owner of a Boston made deaf by the crusity, they have my heartiest cheer. Two states are also passing laws against the practice.

The only reason for ear-trimming was the foolish assumption it made a dog look smart. New York is the biggest market in the world for dogs. There are in greater Manhattan more than 2,000 dog shops and private kennels where dogs are sold. The annual dog show here brings visitors from Australia, India and other far-away points.

A dog will bring triple the price in New York it will in, say, Indianapolis. All this in spite of the restrictions that make New York the most difficult city in which to own a canine. Every dog appearing on streets must have a regulation muzzle, a license, and be leashed. And our speak-easies flourish, tra la!

A special squad of plainclothes men is afoot and in automobiles to look for violators, although laws are so frequently violated hundreds pay a fine weekly. On account of space conditions in apartments the lap and sleeve dogs are in the majority.

The wire-haired fox terrier continues the most popular dog in Manhattan. The white Russian wolfhound is supposed to be the real symbol of great wealth. The German police dog, which becama a fad after the war, is no longer such a favorite.

The highest sum paid for a dog in New York is $9500. A chow brought this price. The average price of a highly-pedigreed dog of popular breed is $800. There are, statisticians report, just three pug dogs left in New York. Asthma wiped them out.

Fifth ave.'s only vacant lot in midtown is a tribute to a family's love for its dogs. The lot adjoins the home, and staggering offers for it have had no effect. When the dogs die, the lot will be sold. Several hotels have special menus for dogs brought by patrons. The best hotels permit small dogs in rooms. And peculiarly enough, it is only in the smartest hotels you see dogs in the lobbies.

STYLE technicians are still squabbling about the vest to be worn with a gentleman's dinner coat. Some say it must be white, and others say black is correct. At one Fifth ave. shop the clerk straddled the issue. "Either is correct," he said. My observation is you see the black vest on Broadway and the white on Park ave."

AN embarrassing moment was witnessed at a symphony concert the other night when the orchestra seemed to die down to a thin note and a gentleman broke into violent applause, thinking it the end of the piece. More amusing still was when the music went suddenly into a crescendo, to see him pretending to brush something or other off his palms.

AND a friend tells of waiting in a well-appointed drawing room of a lady he was desirous of impressing. During his wait, curiosity impelled him to inspect a vase on a table. He slipped his hand into it, and for some unaccountable reason could not get it out. He heard the lady's steps and, holding the imprisoned hand behind him, met her. When she was so insistent he sit down he had to confess his predicament. The vase with difficulty was removed, but the gentleman has not been around since.

THREE New York newspapers now use the euphemistic expression "passing on" instead of "dying."

AN eating place in Lexington ave. takes in much territory. It is called "The Kentucky-Tennessee-Georgia Cafe," and that should good Alabama.

FOUR out-of-town hotel visitors were removed to New York hospitals last week with cracked ribs, as the result of falls in bathtubs. I've frequently warned 'em out in the brush to keep away from those hellish city contraptions.

Copyright, 1928, by McNaught Synd., Inc.

OH, THESE WOMEN!

By Leola Allard

THEY have found a male back-seat driver. He is Judson A. Lowenberg of Des Moines, Ia. He is the grand master of the Ancient Order of United Workmen. The wife is past master of the modern order of husband squelchers. In fact, she attempted to divorce him for his impudence, but the judge was a male, and it complicated matters. But the next time he tries to take a back seat he will find it filled with boxes and sweaters and golf shoes.

Chick Fraser of Los Angeles was a golf husband, whose wife spent her married life "waiting dinner." She got a divorce the other day, and Chick proved her case for her by not getting to court. His attorney didn't get there, either. Desertion just naturally becomes a habit to a husband with golf on his mind.

The kind of husband that never deserts, as long as his wife doesn't throw out his rolls of wire and tool chest, is the radio husband. But the trouble with him is you hardly know you have a husband.

Count Keyserling bemoans the fact that women are fast becoming Amazons. These male lecturers forget that it will work out to the great advantage of men, because then they can spend all their time on golf and radio—when they aren't bathing the babies and washing the dishes. The Count cries: "The women aren't amorous any more." Fancy an amorous Amazon. Sounds silly, doesn't it?

I saw three women automobiling, with their beaux with their arms entwined around the neck of the drivers. About the only suitable reward for these women is a set of splints and a few bandages.

The Countess de la Rochefoucauld, former American actress, won $18,000 at Monte Carlo and bought a villa the same evening, not even asking for a detailed description of the place. For speed, the American woman! She probably always had wanted a villa, and she was smart enough to know that if she didn't buy it that night Monte Carlo would get the $18,000 next day.

Now she will have the fun of watching the pig come out of the poke.

Life at Monte Carlo may be full of dull sickening thuds, but this wasn't one of them.

King, Queen From Afar

Continued from First Two Columns

the Lord Mayor of London, dressed in such regalia as even the King of Afghanistan never saw.

Royal princes and princesses were there to honor him.

To his dying day the King and Queen will say, "George and Mary treated us royally. They LIKE us, they are our friends, and we are THEIR friends."

The British know how to deal with strange peoples. No wonder that from their little home office on a foggy island off the northwest coast of Europe, they can dominate hundreds of millions that live under their flag all over the world. They are an able people.

WORDS OF THE WISE MEN

Conciliation indeed is profitable, but strife produces strife.
—Phocylides.

It is just that he who asks forgiveness for his offences should grant it, in return.
—Horace.

Faith is banished by gold; by gold our rights are betrayed; the law follows gold; soon the restraints of decency will be unobserved.
—Propertius.

The wealth of the mind is the only true wealth.
—Proverb.

Every person is responsible for all the good within the scope of his abilities, and for no more, and none can tell whose sphere is the largest.
—Gail Hamilton.